DR365V-HA

High Availability Configuration

Dual 2U Backup Controllers

24-bay HA RAID Expansion Array

© 2020 StoneFly | All Rights Reserved

This Page is intentionally left blank.

Copyright © 2006-2020 StoneFly, Inc.

All rights are reserved. No part of this document may be photocopied or reproduced without the prior written consent of StoneFly.

The information contained in this document is subject to change without notice. StoneFly shall not be liable for errors contained herein or for consequential damages in connection with the furnishing, performance, or use of this material.

StoneFly, the StoneFly logo, Storage Concentrator, Integrated Storage Concentrator, ISC, Modular Storage Concentrator, StoneFly Backup Advantage, StoneFusion, StoneFly Replicator CDP, ValueSAN, Unified Scale Out, USO, Super Scale Out, SSO, Twin Scale Out, TSO, Unified Storage & Server, USS, Unified Deduplicated Storage, UDS, Unified Encrypted Storage, UES, OptiSAN, StoneFly Voyager, DR365, DR365 Fusion, StoneFly Mirroring, Storage Concentrator Virtual Machine, SCVM, Software-Defined Unified Storage, SDUS, and StoneFly Cloud Drive are property of StoneFly, Inc.

Other brands and their products are trademarks or registered trademarks of their respective holders.

Table of Contents

1 Table of Contents 3

1.1 *Introduction* 5

1.1.1 Icons 7

1.1.2 System diagram and description 7

1.1.3 Product Registration 8

1.1.4 Contacting StoneFly for Help 8

2.1 Mounting the Equipment 10

2.1.1 2U Storage Concentrator Rack Installation Instructions 10

2.1.2 HA RAID Storage Expansion Array / HA Expansion Unit Rack Installation Instructions 10

2.2 Safety Reminders 22

3.1 Cabling the Equipment 24

4.1 HA RAID Storage Expansion Array IP Address Configuration 29

4.1.1 Serial port setup 30

4.1.2 Web GUI IP Address setup 34

4.2 Configuring IPMI KVM 37

4.3 VMware Management Network Configuration 43

4.4 Steps to Configure SCVM Management Port (VMware) 50

4.5 Hyper-V Management Network Configuration 54

4.6 Steps to Configure SCVM Management Port (Hyper-V) 58

4.7 Configuring the SCVM 62

4.8 Configuring the Veeam Management VM 69

4.8.1 Assigning a Static IP Address to the Veeam Management VM 69

4.8.2 Enabling RDP on the Veeam Management VM 73

4.8.3 Accessing Windows Server hosting Veeam 75

 © StoneFly Inc. | All rights reserved

Chapter-1: Introduction

1.1 *Introduction*

This document is aimed for system administrators who would like to know how to get started with StoneFly DR365V-HA Appliance. It describes initial steps for launching the appliance.

The StoneFly DR365-HA combines high availability with backup and disaster recovery to ensure hyper-availability for enterprise mission-critical workloads. Leverage StoneFly's battle-tested technology and consolidate all of your server and backup systems into one easy to manage, simple-to-use and highly available appliance.

This guide gives an overview of the product, rack mounting instructions and initial installation procedure. Information for using the features of the StoneFusion software is found in the Storage Concentrator User Guide on the included CD.

StoneFly Resource Library:

https://stonefly.com/resources

The StoneFly SCVM™ Webpage:

https://stonefly.com/hyper-converged/scvm-virtual-storage-appliance

Veeam Backup & Replication User Guide for VMware:

https://helpcenter.veeam.com/docs/backup/vsphere/overview.html?ver=95u4

Veeam Backup & Replication User Guide for Hyper-V:
https://helpcenter.veeam.com/docs/backup/hyperv/overview.html?ver=95u4

Each StoneFly DR365V-HA comes preconfigured with VMware vSphere or Microsoft Hyper-V hypervisor on each cluster node, a StoneFly SCVM™ Virtual Storage Controller on each cluster node, and Veeam's Backup and Replication Software running on a second VM. Additional Virtual Machines can be installed on the DR365V-HA as needed as long as adequate processing cores and system memory are available to support those VMs. Contact your StoneFly sales representative for details.

StoneFly DR365V-HA is made of three or more parts: Two Hyperconverged StoneFly Storage Concentrator (SC) appliances and one or more StoneFly HA RAID Storage Expansion Arrays.

StoneFly DR365V-HA supports the following SC cluster appliances:

- Dual 1U Storage Concentrator Cluster, Quad 12Gb SAS Connection
- Dual 2U Storage Concentrator Cluster, Quad 12Gb SAS Connection
- Dual 1U Storage Concentrator Cluster, Quad 16Gb FC Connection
- Dual 2U Storage Concentrator Cluster, Quad 16Gb FC Connection

 © StoneFly Inc. | All rights reserved

DR365V-HA 2U Storage Concentrator (with bezel)

The StoneFly DR365V-HA can be configured with the following StoneFly HA RAID Storage Expansion Arrays:

- 12-bay / 2U 12Gb SAS HA RAID Storage Expansion Array (12 x 3.5” SAS drives)
- 16-bay / 3U 12Gb SAS HA RAID Storage Expansion Array (16 x 3.5” SAS drives)
- 24-bay / 4U 12Gb SAS HA RAID Storage Expansion Array (24 x 3.5” SAS drives)
- 24-bay / 2U 12Gb SAS HA RAID Storage Expansion Array (24 x 2.5” SAS drives)

- 12-bay / 2U 16Gb FC HA RAID Storage Expansion Array (12 x 3.5” SAS drives)
- 16-bay / 3U 16Gb FC HA RAID Storage Expansion Array (16 x 3.5” SAS drives)
- 24-bay / 4U 16Gb FC HA RAID Storage Expansion Array (24 x 3.5” SAS drives)
- 24-bay / 2U 16Gb FC HA RAID Storage Expansion Array (24 x 2.5” SAS drives)

StoneFly HA RAID Storage Expansion Arrays can be connected to the following StoneFly HA Expansion Units:

- 12-bay / 2U 12Gb SAS HA Expansion Unit (12 x 3.5” SAS drives)
- 16-bay / 3U 12Gb SAS HA Expansion Unit (16 x 3.5” SAS drives)
- 24-bay / 2U 12Gb SAS HA Expansion Unit (24 x 2.5” SAS drives)
- 60-bay / 4U 12Gb SAS HA Expansion Unit (60 x 3.5” SAS drives – one drawer)
- 60-bay / 4U 12Gb SAS HA Expansion Unit (60 x 3.5” SAS drives – two drawers)

24-bay / 4U 12Gb SAS HA RAID Storage Expansion Array

 © StoneFly Inc. | All rights reserved

1.1.1 Icons

Icon	Type	Description
	Note	Special instructions or information
	Warning	Risk of system damage or a loss of data

1.1.2 System diagram and description

The figure below is a network interconnection diagram for the StoneFly DR365V-HA appliance. It consists of two StoneFly hyperconverged Storage Concentrator (SC) cluster nodes. The diagram also includes shared a StoneFly HA RAID Storage Expansion Array with dual active-active hardware RAID controllers with failover and failback.

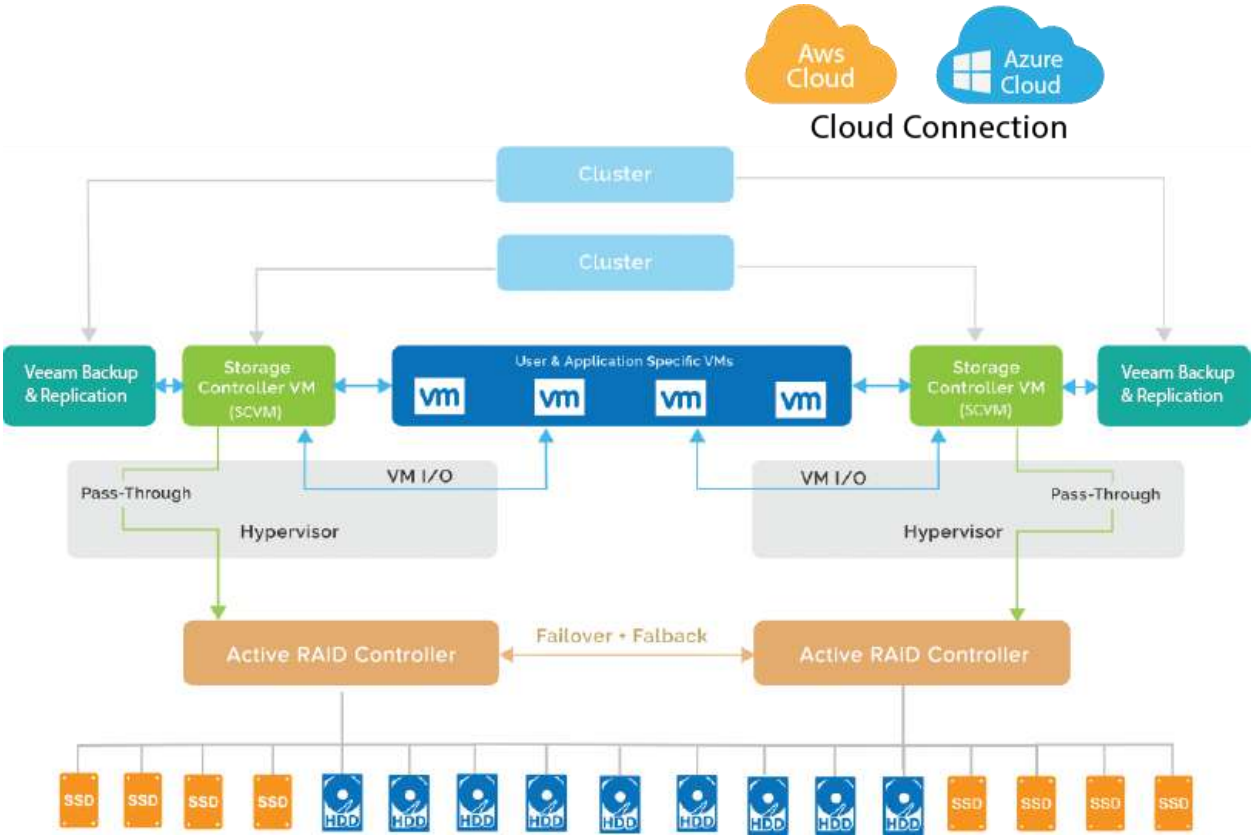

StoneFly DR365V-HA Network Interconnection

© StoneFly Inc. | All rights reserved

1.1.3 Product Registration

To initiate StoneFly customer service for your product, you must first register the appliance. Send us an email with the following information:

Model Number: _____ _____

Serial Numbers: Your appliance serial numbers start with D500 and are located on the rear of each chassis.

1.1.4 Contacting StoneFly for Help

Please have the following information available when contacting StoneFly technical support for assistance:

Model Number: _____ _____

Serial Number(s): D500 _ _ _ _

Software Version: _____ _____

Initiators: _____ _____

Storage: _____ _____

To contact StoneFly call 510.265.1616 (Select support from the menu). Our technical support is available 24 hours a day and 7 days a week. You can also contact us via email at support@stonefly.com

© StoneFly Inc. | All rights reserved

Chapter-2: Initial Installation

2.1 Mounting the Equipment

The DR365V-HA appliance is comprised of at least two StoneFly hyperconverged SCs and one HA RAID Storage Expansion Array. Depending on which model you purchased, the interconnects between the SCs and the HA RAID Storage Expansion Array will be either SAS or FC. The SAS cables connecting the SCs with the HA RAID Storage Expansion Arrays and optional HA Expansion Units are short. When mounting the units, you should make sure that the units are rack mounted close to each other.

The following installation process describes how you can mount two 1U SC appliances and a standard 2U HA RAID Storage Expansion Array.

To ensure proper installation and functionality of the StoneFly appliance, please observe the following warnings:

- Wear an anti-static wristband before and during the installation procedure.
- It is recommended to plug the system into two different power sources (eg. into a power outlet and another into a UPS).
- Ensure the rack which the enclosure will be mounted onto has proper grounding and over-current protection.
- Do not obstruct ventilation openings; provide 20cm of free space at the front and back of the enclosure for air circulation; keep the ambient temperature below 35 degrees Celsius.

2.1.1 2U Storage Concentrator Rack Installation Instructions

This section provides information on installing the 2U Hyperconverged Storage Concentrator appliance(s) into a rack or cabinet with the rails provided. There are a variety of rack/cabinet units on the market, which may mean that the assembly procedure will differ slightly. You should also refer to the installation instructions that came with the rack unit you are using.

NOTE: This rail will fit a rack/cabinet between 26" and 33.5" deep.

Identifying the Sections of the Rack Rails

The StoneFly appliance chassis package includes two rack rail assemblies in the rack mounting kit. Each assembly consists of three sections: an inner rail that secures directly to the chassis, an outer rail that secures to the rack, and a middle rail which extends from the outer rail. These assemblies are specifically designed for the left and right side of the chassis.

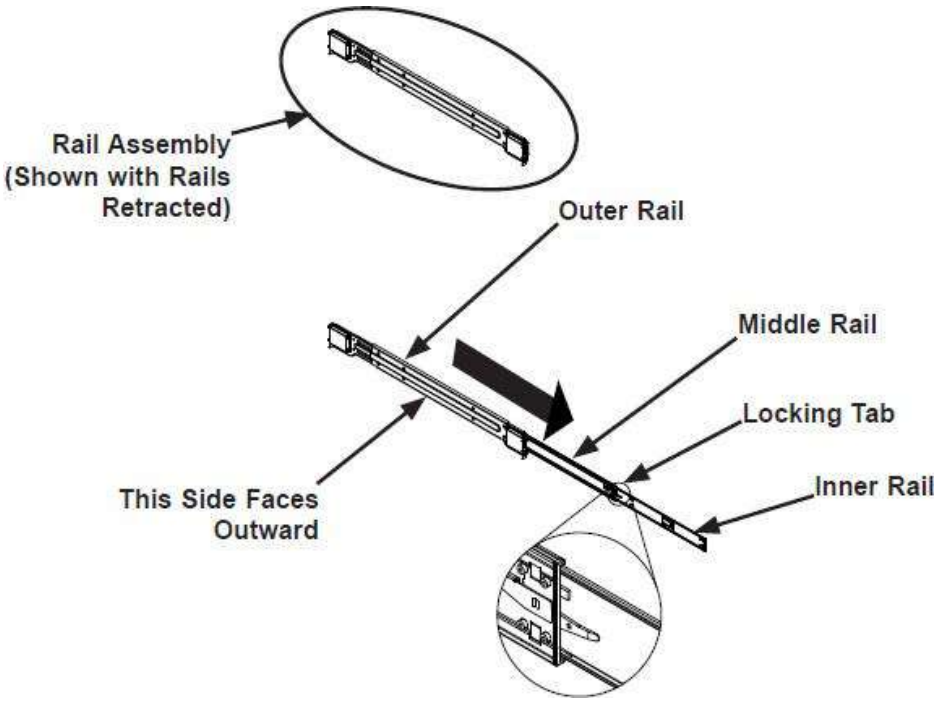

Identifying the Outer Rail, Middle Rail and Inner Rail

(Left Rail Assembly Shown)

Releasing the Inner Rail

Each inner rail has a locking latch. This latch prevents the server from coming completely out of the rack when the chassis is pulled out for servicing. To mount the rail onto the chassis, first release the inner rail from the outer rails.

Releasing the Inner Rail from the Outer Rails:

1. Pull the inner rail out of the outer rail until it is fully extended as illustrated below.
2. Press the locking tab down to release the inner rail.
3. Pull the inner rail all the way out.
4. Repeat for the other outer rail.

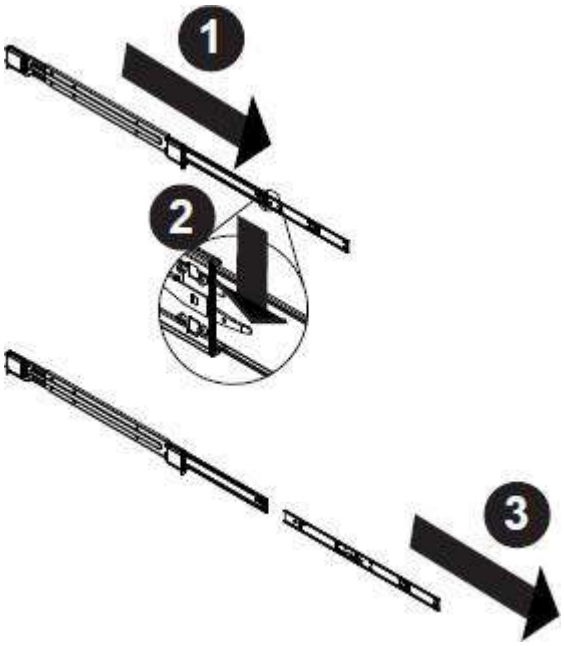

Extending and Releasing the Inner Rail

Installing the Inner Rails on the Chassis

Installing the Inner Rails

1. Identify the left and right inner rails. They are labeled.
2. Place the inner rail firmly against the side of the chassis, aligning the hooks on the side of the chassis with the holes in the inner rail.
3. Slide the inner rail forward toward the front of the chassis until the quick release bracket snaps into place, securing the rail to the chassis.
4. Optionally, you can further secure the inner rail to the chassis with a screw.
5. Repeat for the other inner rail.

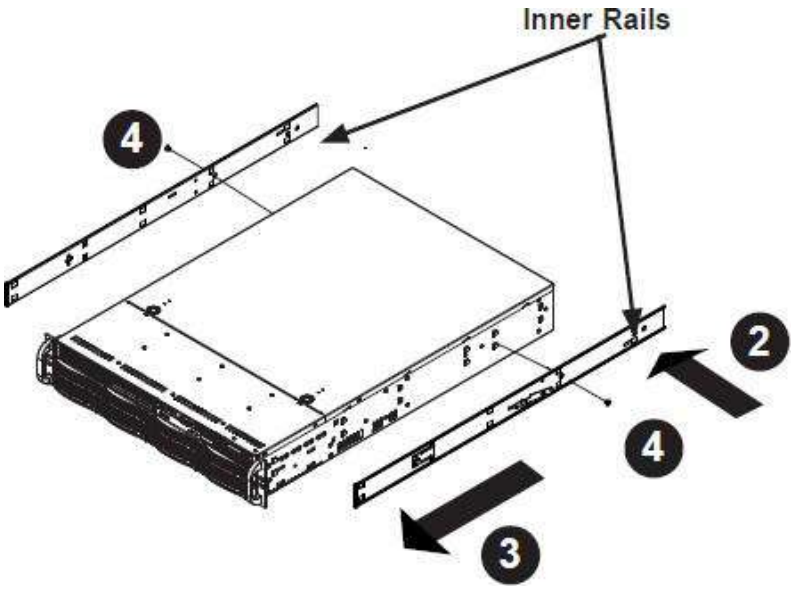

Installing the Inner Rails

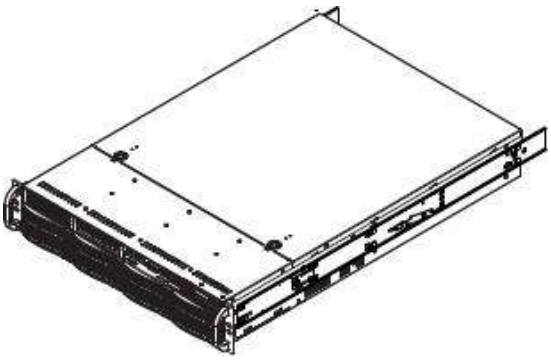

Inner Rails Installed on the Chassis

Installing the Outer Rails onto the Rack

Installing the Outer Rails

1. Press upward on the locking tab at the rear end of the middle rail.
2. Push the middle rail back into the outer rail.
3. Hang the hooks on the front of the outer rail onto the square holes on the front of the rack. If desired, use screws to secure the outer rails to the rack.
4. Pull out the rear of the outer rail, adjusting the length until it just fits within the posts of the rack.
5. Hang the hooks of the rear section of the outer rail onto the square holes on the rear of the rack. Take care that the proper holes are used so the rails are level. If desired, use screws to secure the rear of the outer rail to the rear of the rack.

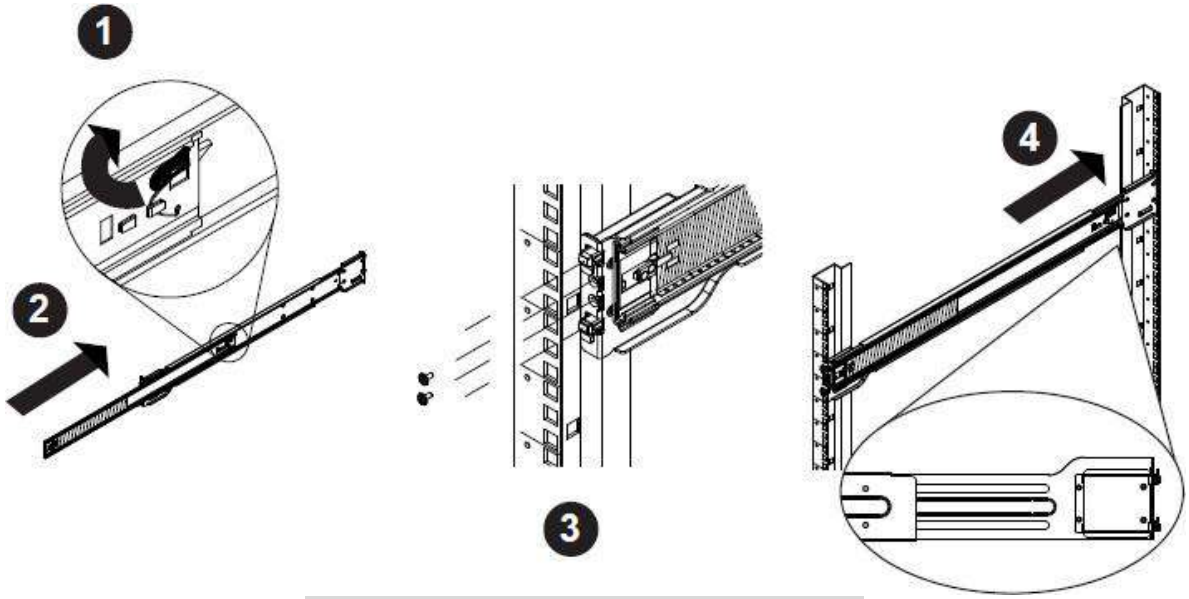

Extending and Mounting the Outer Rails

The rack stabilizing mechanism must be in place, or the rack must be bolted to the floor before you slide the unit out for servicing.

Failure to stabilize the rack can cause the rack to tip over. Do not use a two post “telco” type rack.

Sliding the Chassis onto the Rack Rails

Warning: Mounting the system into the rack requires at least two people to support the chassis during installation. Please follow the safety recommendations printed on the rails.

Installing the Chassis into a Rack

1. Extend the outer rails as illustrated above.
2. Align the inner rails of the chassis with the outer rails on the rack.
3. Slide the inner rails into the outer rails, keeping the pressure even on both sides. When the chassis has been pushed completely into the rack, it should click into the locked position.
4. Optional screws may be used to hold the front of the chassis to the rack.

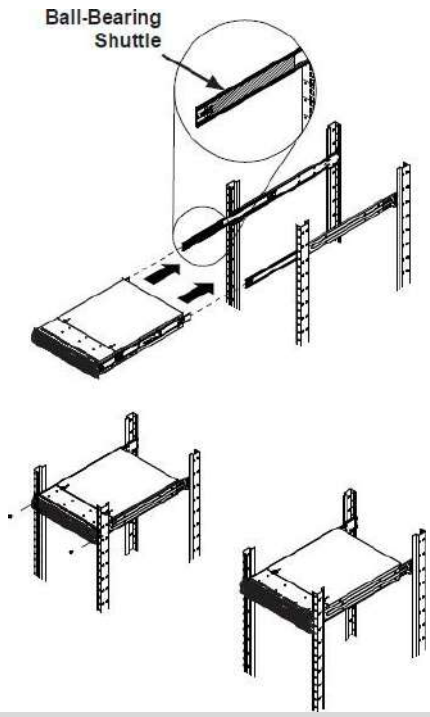

Installing the Chassis into a Rack

Note: The figure above is for illustrative purposes only. Always install servers to the bottom of the rack first.

Caution: Do not pick up the server with the front handles. They are designed to pull the system from a rack only.

© StoneFly Inc. | All rights reserved

2.1.2 HA RAID Storage Expansion Array / HA Expansion Unit Rack Installation Instructions

Rack Ear Mount Kit

The following table shows all accessories that came with the rack ear mount kit.

Kit Contents

Item	Description	Quantity
01	Mounting bracket assembly, left-side	1
02	Mounting bracket assembly, right-side	1
03	Hexagon washer screws #6-32mm	8
04	Truss head screws M5 x 9.0mm	4
05	M5 cage nuts	4
06	M5 x 25mm	4
07	M6 x 25mm	4
08	#10-32 x 25.4mm	4

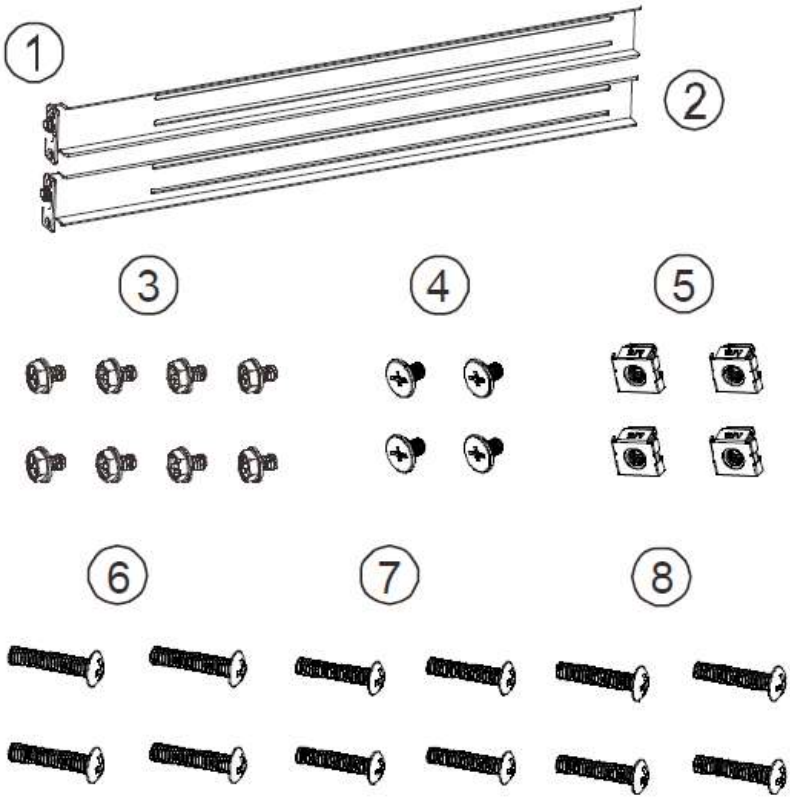

 © StoneFly Inc. | All rights reserved

Installation Procedure

The installation begins with determining the installation position and M5 cage nut (9) insertion locations.

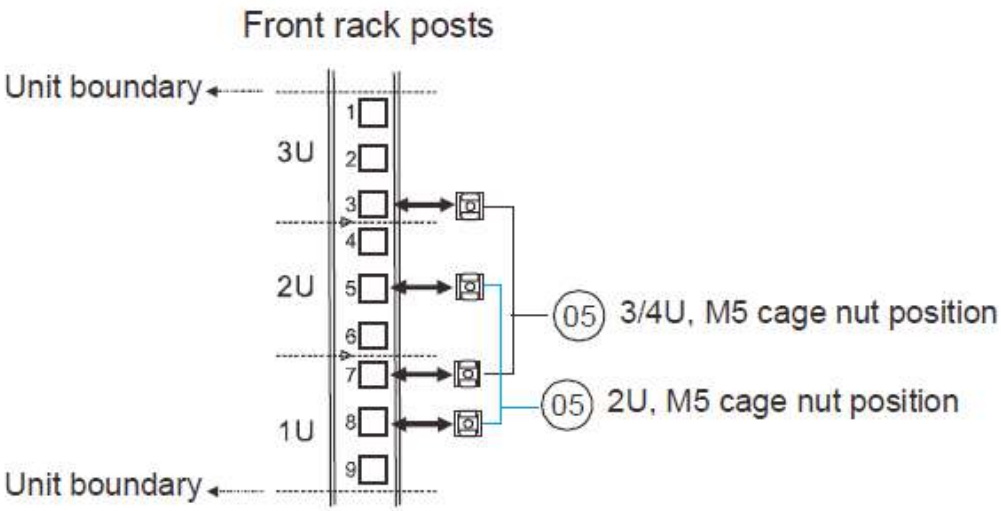

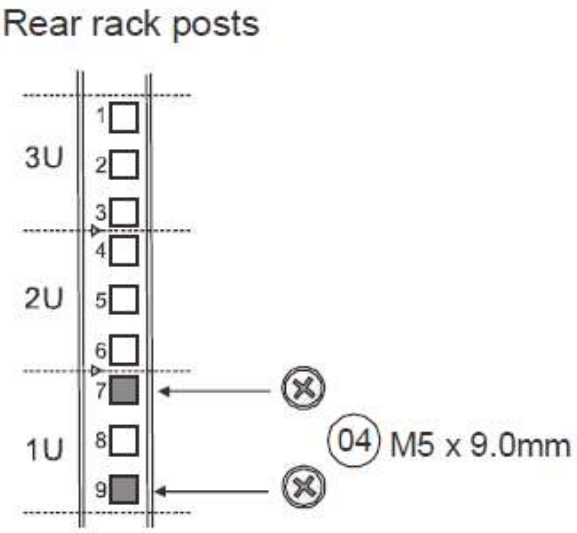

Install the fixed rack ear mount to the rear posts and secure them using truss head screws (4).

© StoneFly Inc. | All rights reserved

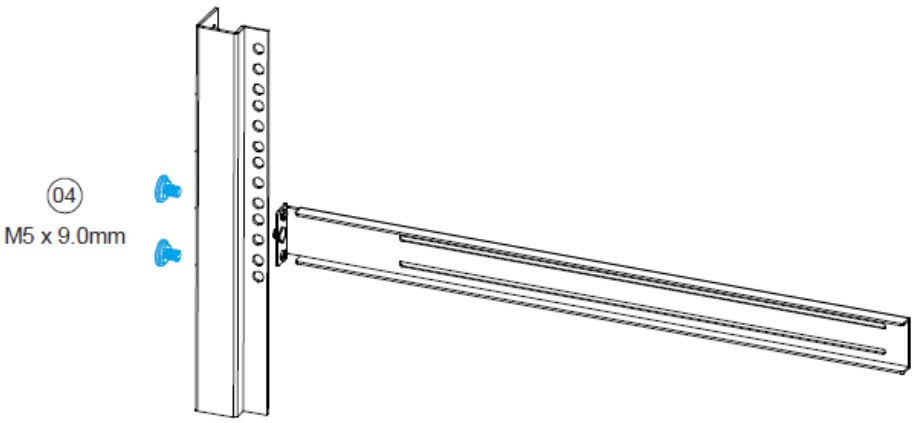

With the assistance of another person holding the enclosure at the installation height, the other person can place four M5 x 25mm (6) at the front of the enclosure and eight #6-32 screws (3), four on each side, to secure the enclosure into the rack.

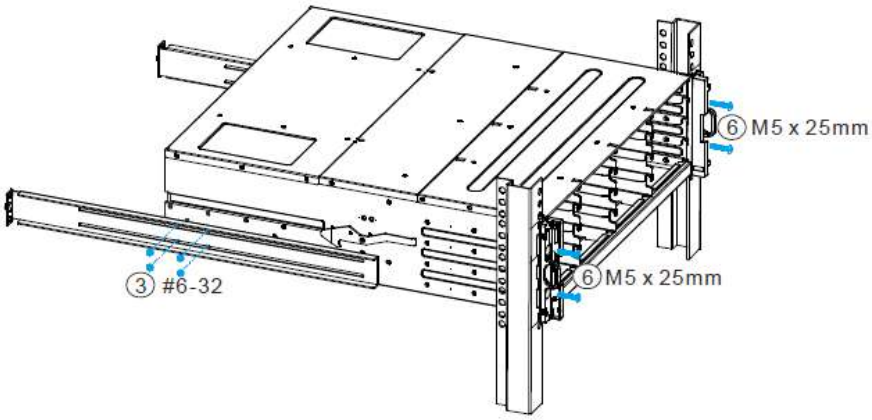

Front rack post

© StoneFly Inc. | All rights reserved

Slide Rail Kit

The following table shows all accessories that came with the slide rail kit.

Kit Contents

Item	Description	Quantity
01	Mounting bracket assembly, left-side	1
02	Mounting bracket assembly, right-side	1
03	Inner glides	2
04	Flathead screws #6-32 L4	6
05	Truss head screws M5 x9.0mm	8
06	M5 cage nuts	4
07	M5 x 25mm	4
08	M6 x 25mm	4
09	#10-32 x 25.4mm	4

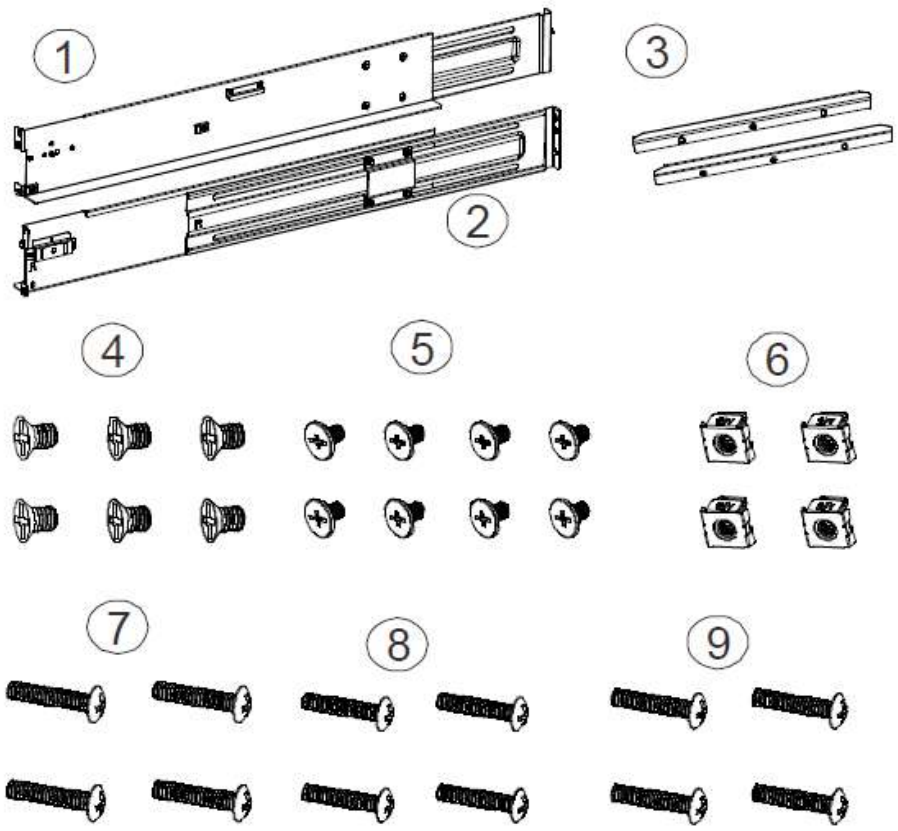

 © StoneFly Inc. | All rights reserved

The installation begins with determining the installation position (front and rear rack positions) and M5 cage nut (5) insertion location.

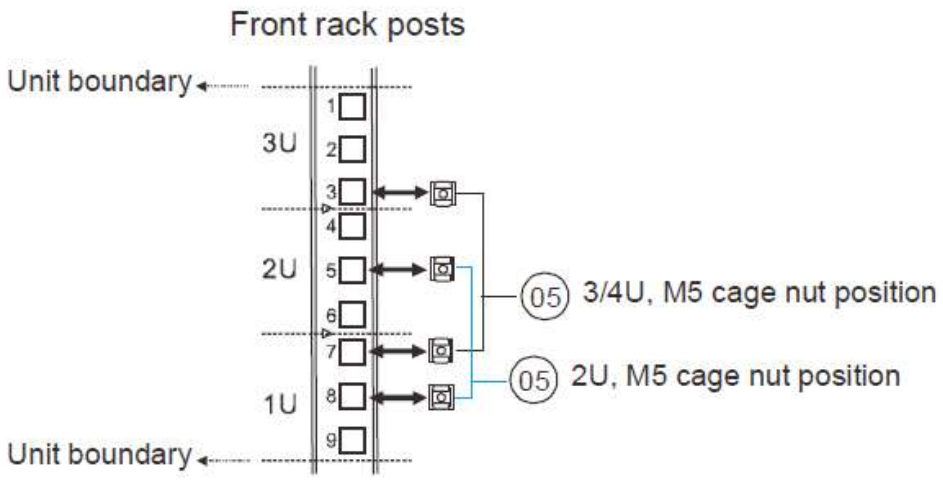

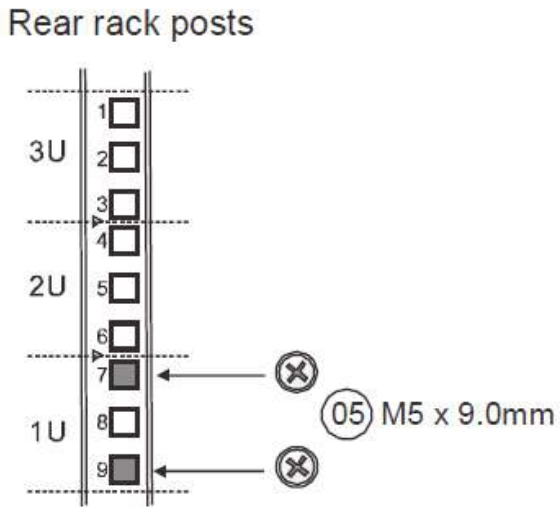

© StoneFly Inc. | All rights reserved

Adjust the length by loosening the four screws on the slide rail. Secure the slide rails to front and rear posts using truss head screws. Tighten the four screws on the slide to fix the length.

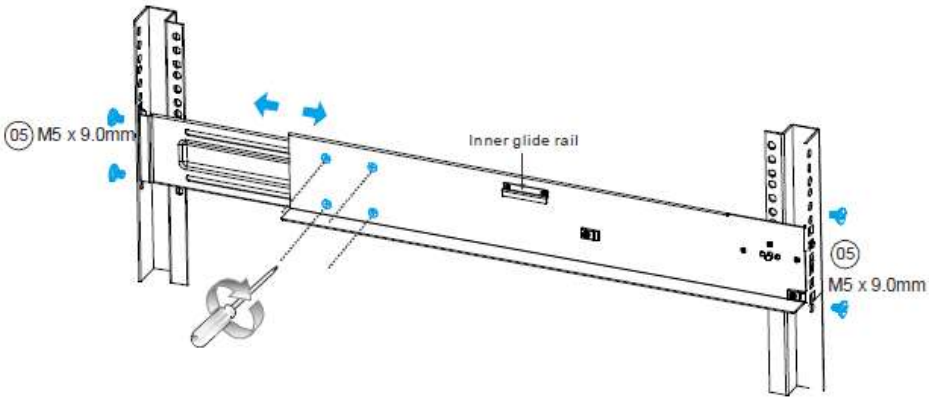

Attach the inner glides to BOTH sides of the enclosure using flathead screws #6-32 (8).

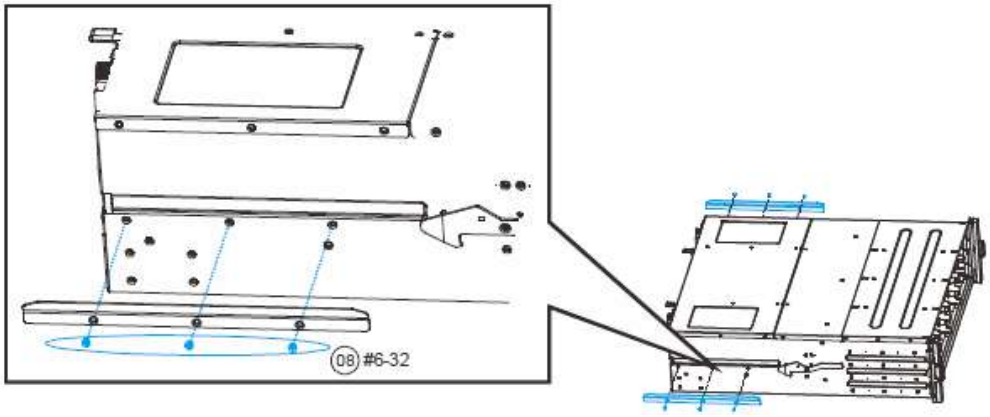

With the assistance of another person, lift and insert the enclosure onto the slide rail. Make sure the inner glides on both sides of the enclosure meets the inner glide rail. Secure the enclosure with M5 or M6 screws from the front.

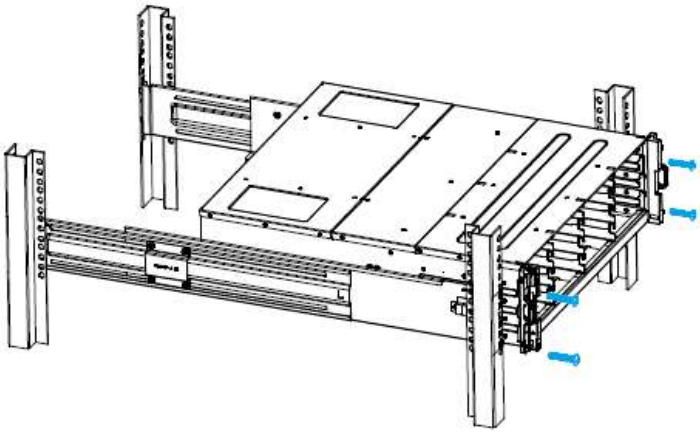

 © StoneFly Inc. | All rights reserved

2.2 Safety Reminders

If you must relocate the enclosure after installation

- Cease all input / output transactions, shut down the system, disconnect all the cables (please refer to the User Manual for details).
- Empty all drive bays (hard drives + hard drive trays) and transport them separately in safe packaging.
- Modules came installed within the enclosure need not be removed.
- Follow the instructions provided in the StoneFly Getting Started Guide.

When the system is in operation

- Module and drive bays must not be empty! They must have a dummy cover / plate in place to stabilized internal airflow!
- Should a module fail, leave it in its place until you have the replacement item on-hand to take its place.
- Allow at least 18~20cm of clearance space at the rear of the enclosure for ventilation.
- Avoid touching the PCB and gold-finger connections.

© StoneFly Inc. | All rights reserved

Chapter-3: Cabling Connections & Power Up

3.1 Cabling the Equipment

The following description shows the steps for two Storage Concentrators, and one HA RAID Storage Expansion Array. Please make sure that you've securely mounted the appliances in the rack/cabinet before beginning the cabling. It's also important to note that the power is connected AFTER all of the data/network connections have been made.

Spanning Tree Protocol (STP) must be disabled on your network switch when using bonded data ports on the StoneFly DR365V-HA appliance.

Note: Follow the labels for each port as marked on your appliance(s).

SAS Interconnects – Standard Configuration

Connect the two included Mini-SAS HD cables between each SC and the HA RAID Storage Expansion Array, as shown below:

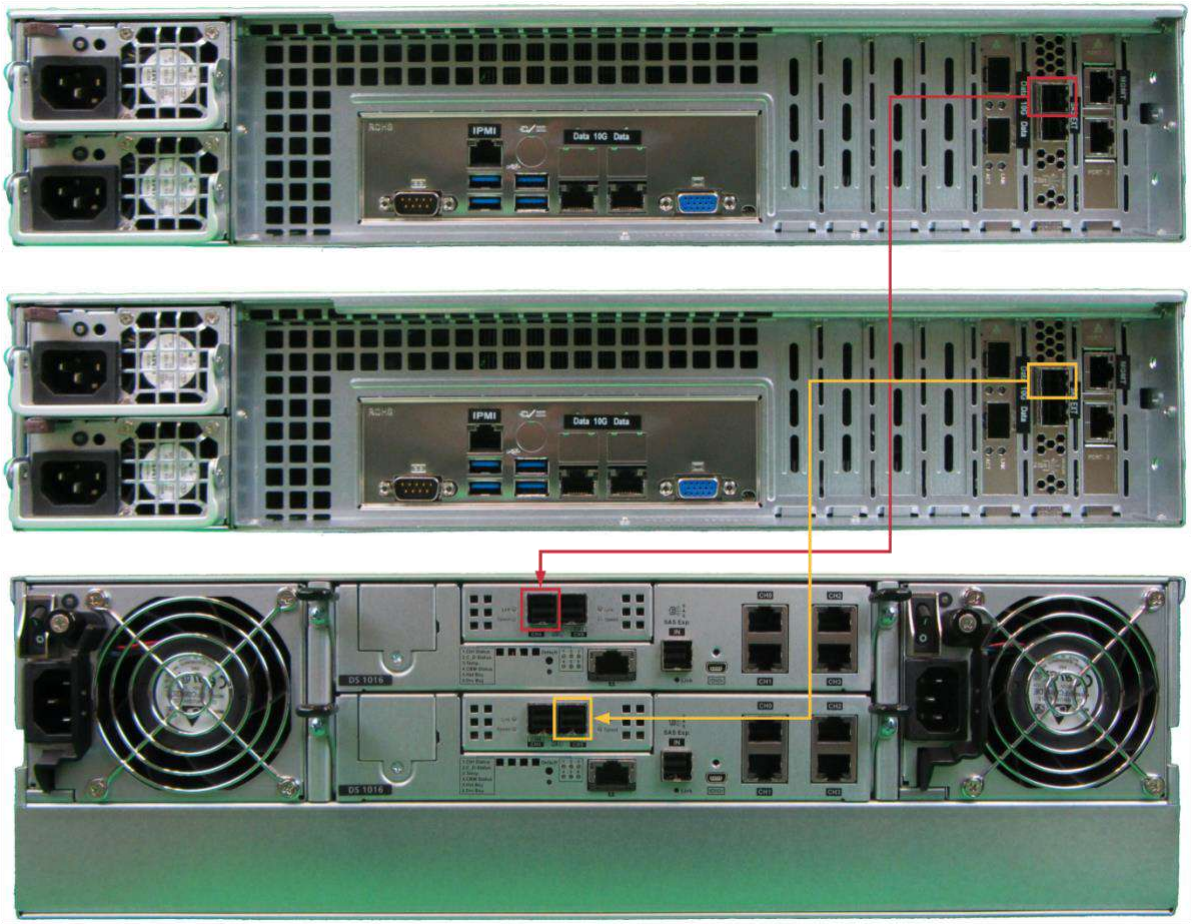

 © StoneFly Inc. | All rights reserved

SAS Interconnects - Multipath Connections (Optional Upgrade)

If you have purchased the optional StoneFly Multipathing Kit, then you will be able to connect each SC to both RAID controllers on the HA RAID Storage Expansion Array.

The four Mini-SAS HD cables will be connected between each SC and the HA RAID Storage Expansion Array, as shown below (optional multipathing configuration):

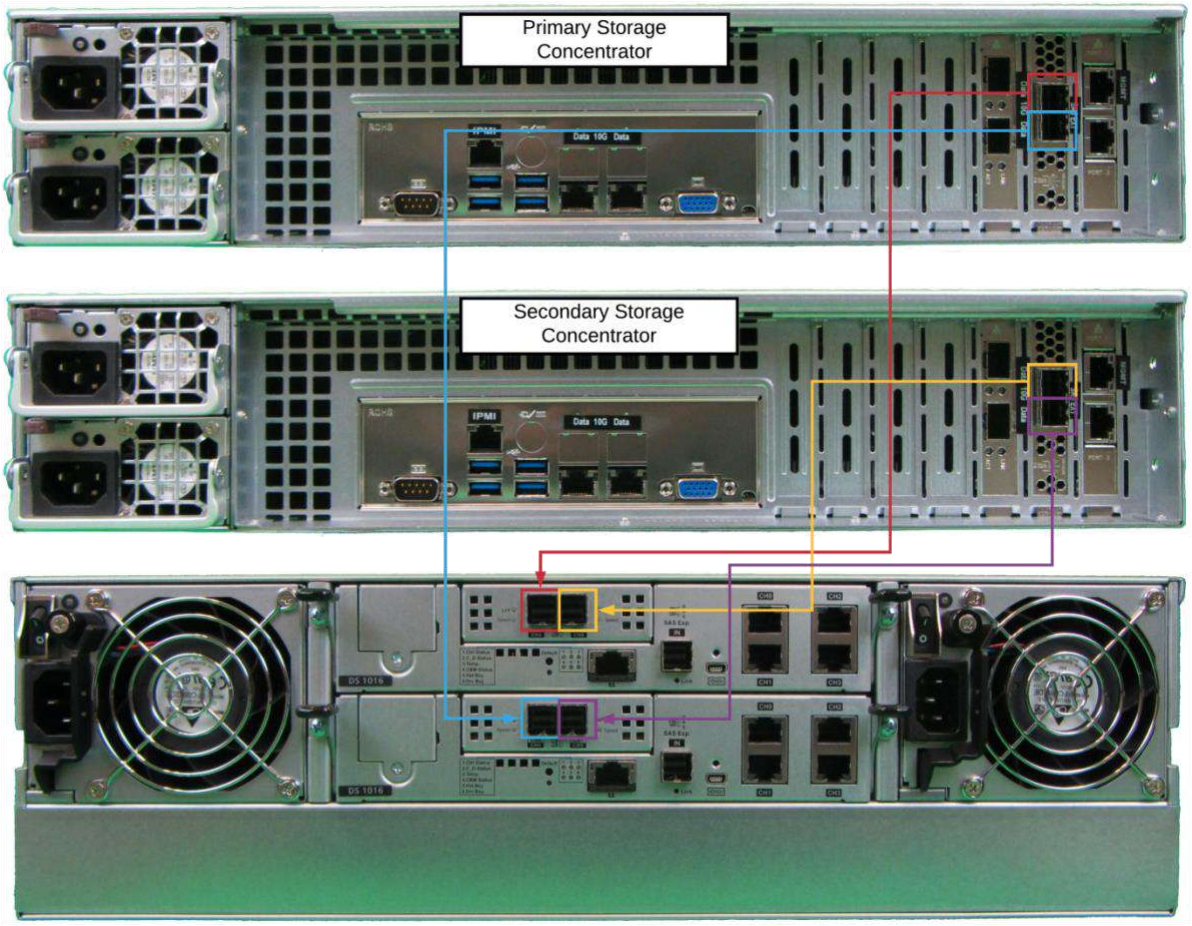

 © StoneFly Inc. | All rights reserved

Network Connections

Connect SFP+ cables to the data ports on each SC, and Ethernet cables to each of the Management ports (MGMT) on all three units as shown below. For best practices, split the connections between at least two switches for each type of port.

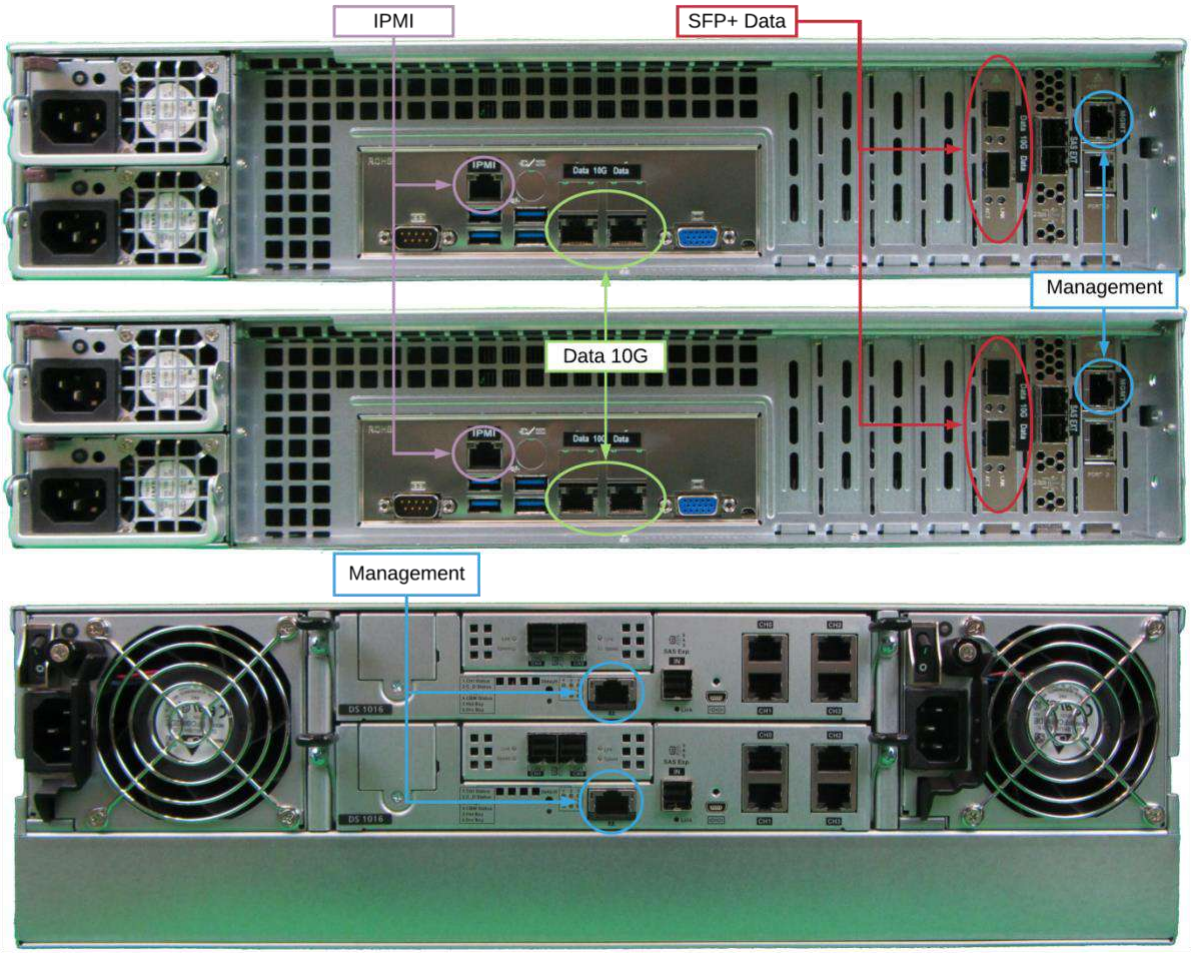

 © StoneFly Inc. | All rights reserved

Power Connections

Note: Make sure to make all the connections for both SCs as described above before connecting the power cords to the system.

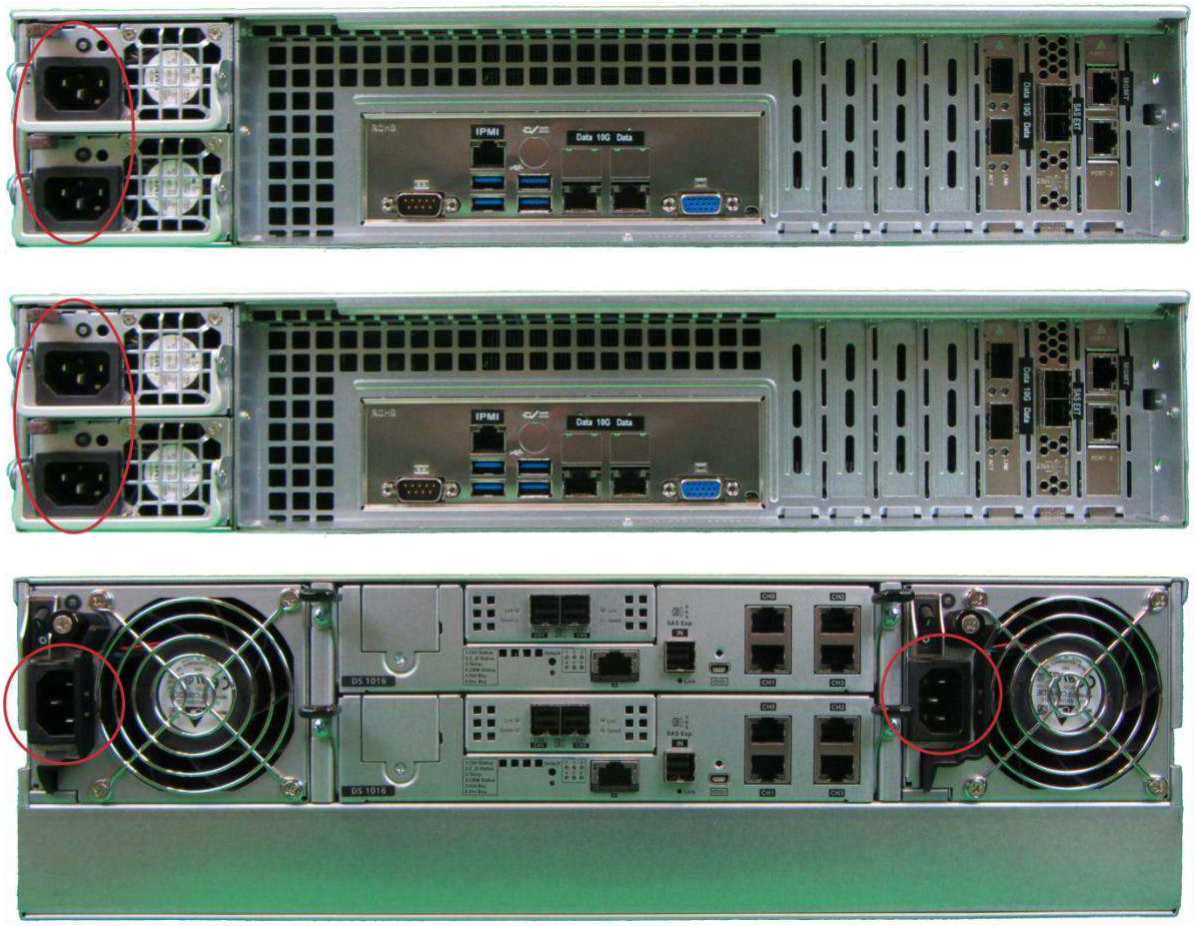

Once you've made all the connections and made sure that there are no loose cords, press the power button to turn on the system.

© StoneFly Inc. | All rights reserved

Chapter-4: Software Configuration

4.1 HA RAID Storage Expansion Array IP Address Configuration

You can configure the IP address for the HA RAID Storage Expansion Array via either the Serial port or Ethernet port on the rear of the unit.

Serial port: A Y-cable is provided in the package. (NOTE: null modem may be required if you are using a third-party cable).

The serial port's defaults are:

Baud Rate	38400
Data Bit	8
Parity	None
Stop Bit	1
Flow Control	Hardware

For TCP/IP connection and firewall configuration with a management station running the storage array's web interface, please refer to storage array web interface online help or User's Manual. If your network environment is not running DHCP server protocols, a default IP address of <10.10.1.1> can be used to access the unit for the first time.

Use the Ethernet management port for management purposes only, i.e., storage array web interface or telnet console. This Ethernet management port is not used for I/O transactions.

Management network ports are boxed in red, serial ports are boxed in blue. This is an example controller, controllers do vary from configuration to configuration.

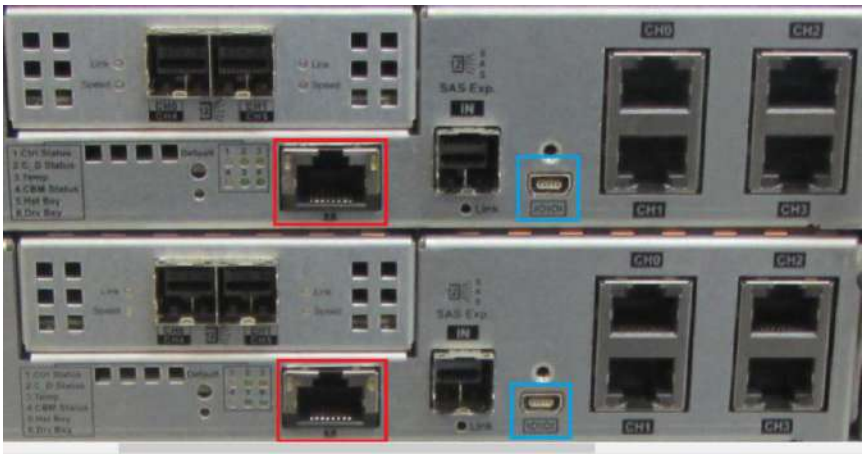

 © StoneFly Inc. | All rights reserved

4.1.1 Serial port setup

When setting up via the serial port, enter the settings as shown below:

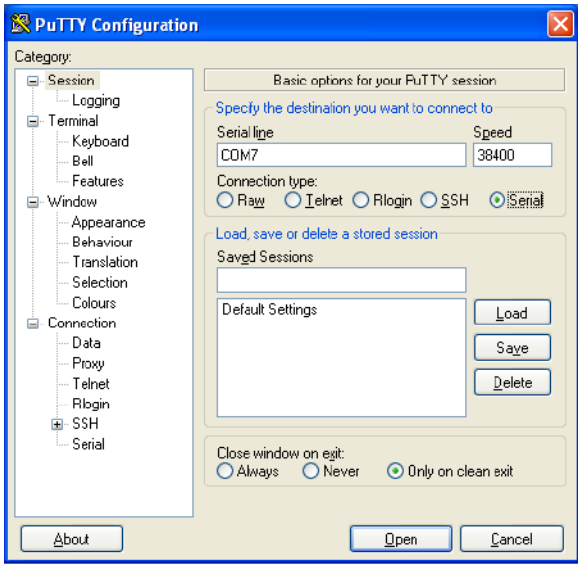

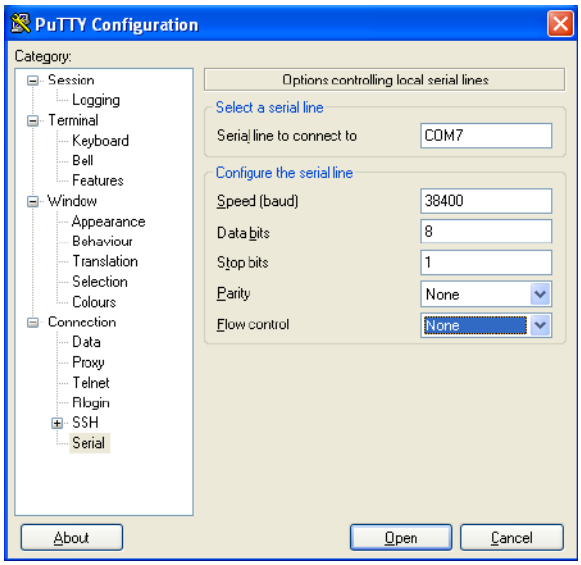

 © StoneFly Inc. | All rights reserved

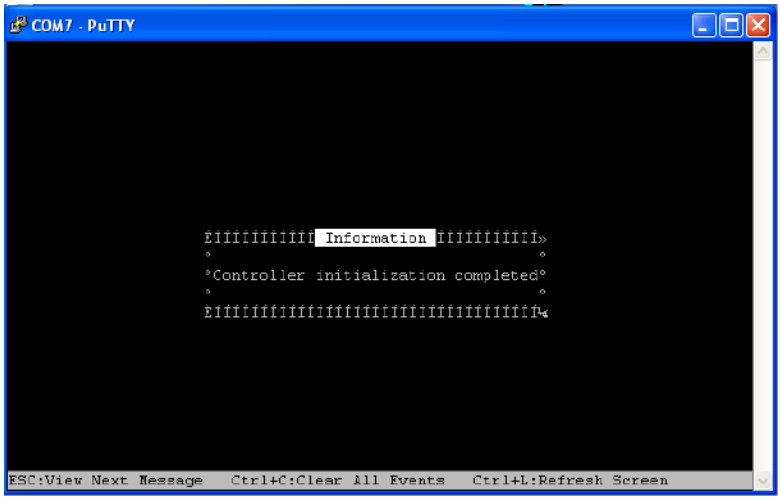

Hit **ESC** to view next screen.

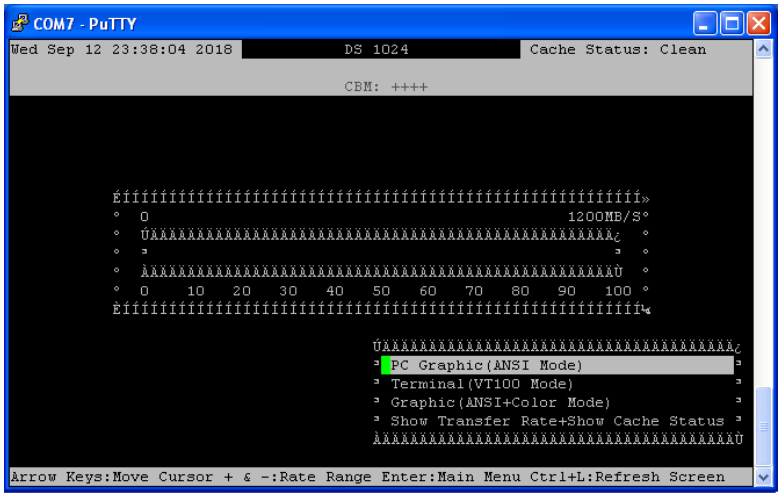

Select **PC Graphic (ANSI Mode)** then hit enter.

© StoneFly Inc. | All rights reserved

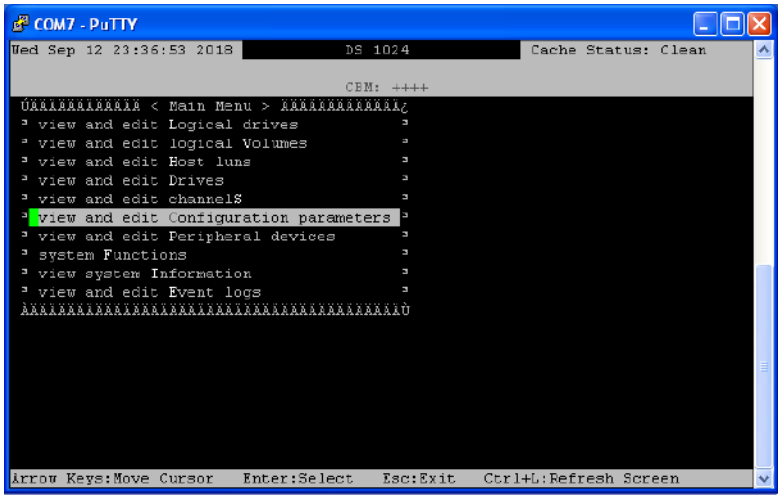

Select **view and edit Configuration parameters** then hit enter.

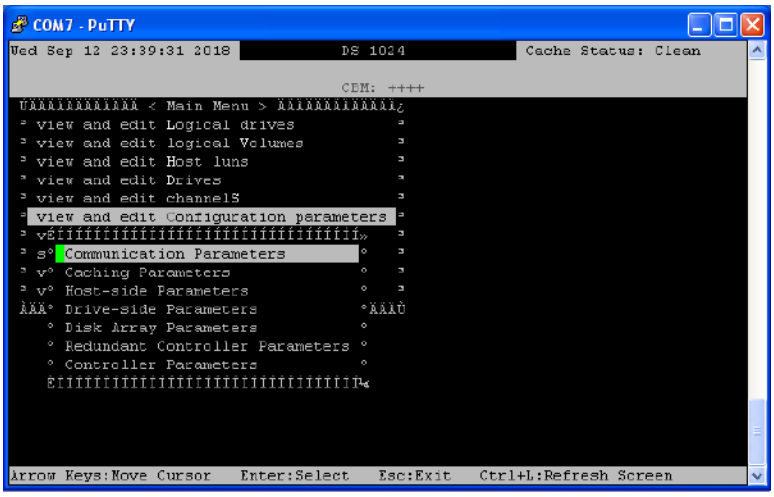

Select **Communication Parameters** and hit enter.

© StoneFly Inc. | All rights reserved

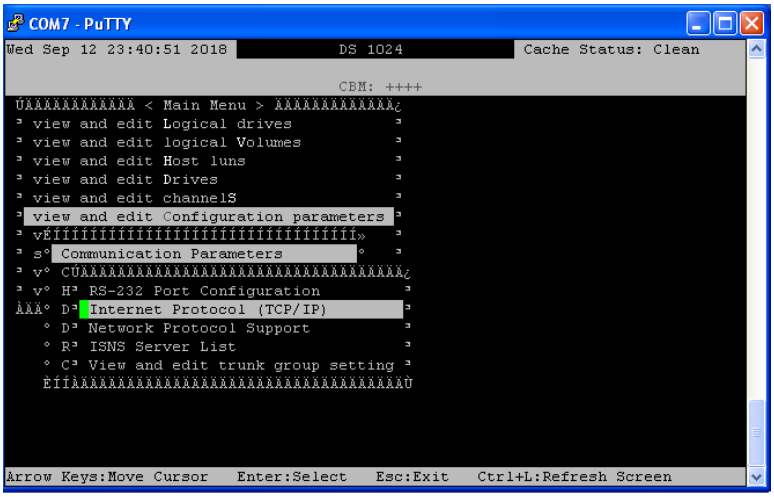

Select **Internet Protocol (TCP/IP)** and hit enter.

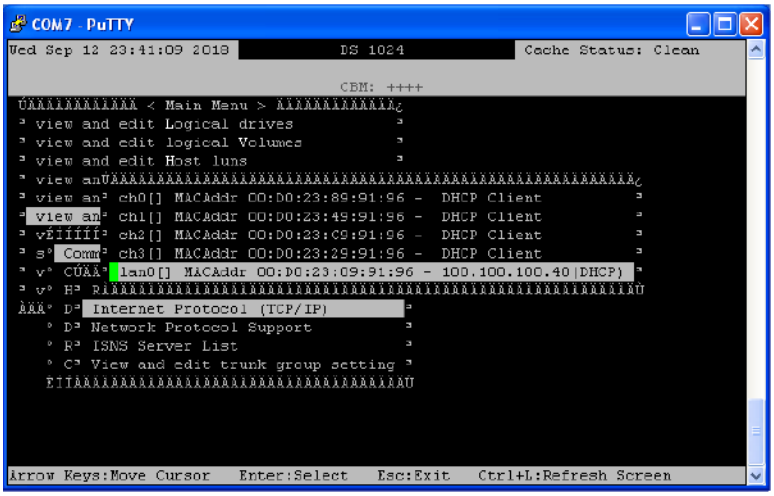

Select **lan0** and hit enter, then select **static** and enter the IP address as needed.

© StoneFly Inc. | All rights reserved

4.1.2 Web GUI IP Address setup

When setting up via the Ethernet port/web GUI, follow the instructions as shown below:

The default Password is blank. Just click on the **Login** button.

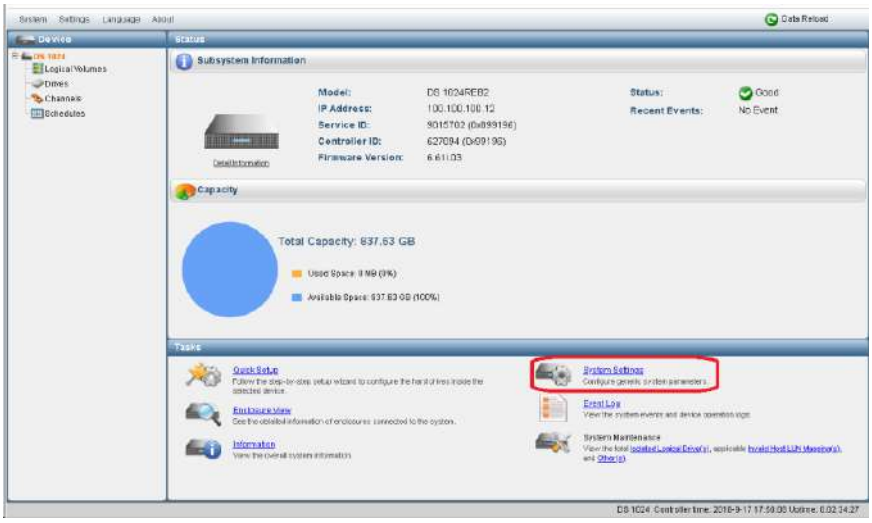

Click on **System Settings**.

 © StoneFly Inc. | All rights reserved

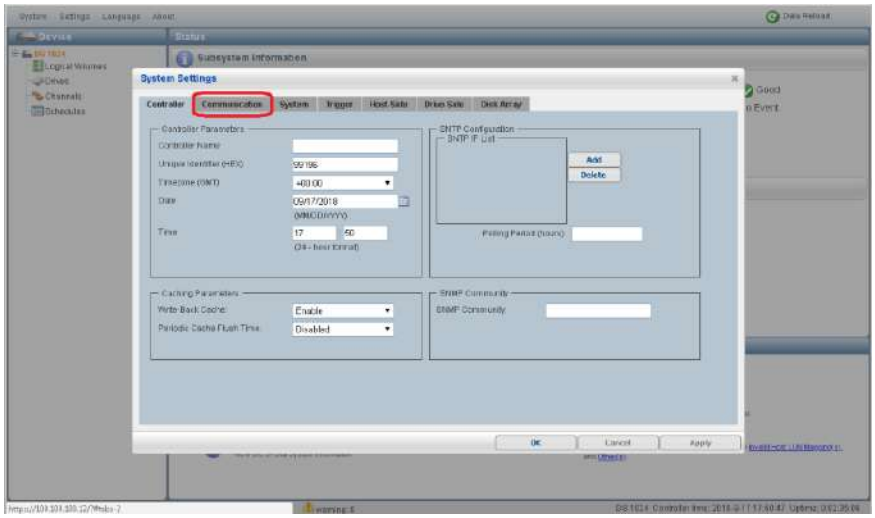

Select **Communication**.

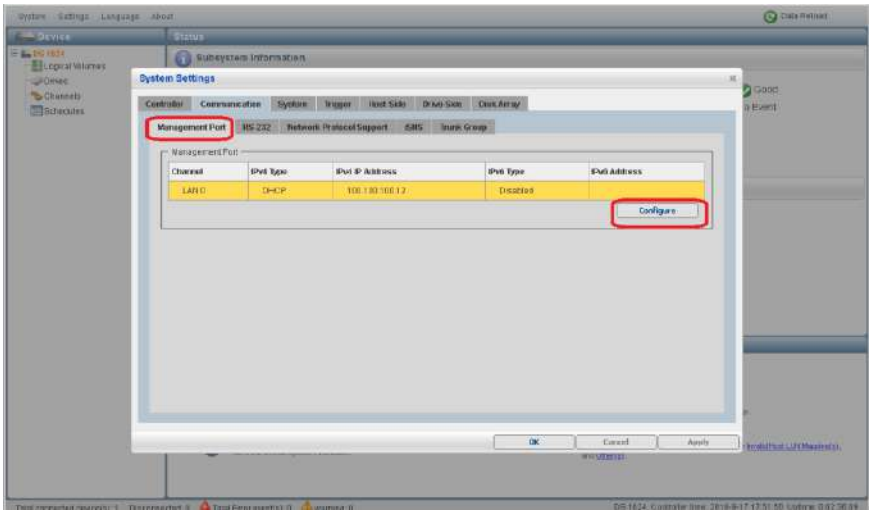

Select **Management Port** then click on the **Configure** button.

© StoneFly Inc. | All rights reserved

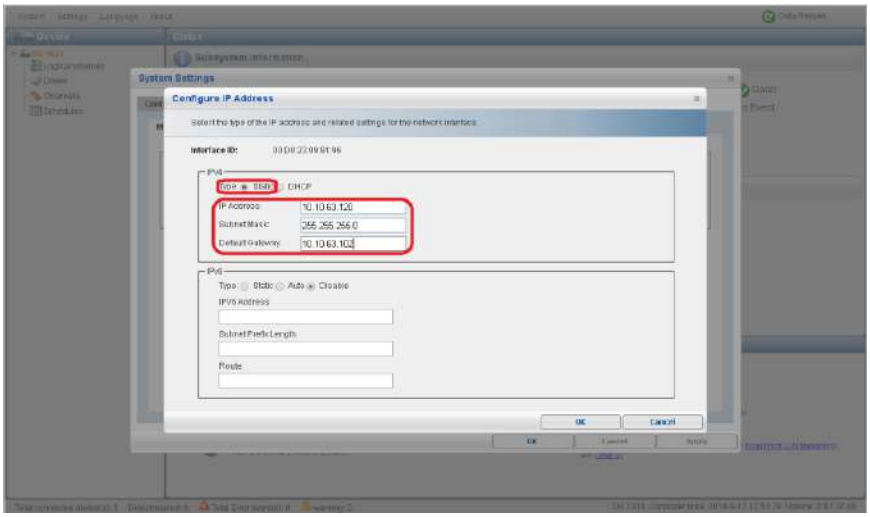

Select **Static** then enter your network information. Click **OK** when completed.

© StoneFly Inc. | All rights reserved

4.2 Configuring IPMI KVM

The Intelligent Platform Management Interface (IPMI) KVM configuration allows for **Remote Management** and **Power Control** of the StoneFly DR365V-HA system. This configuration is optional to perform, but recommended.

To configure the IPMI module, connect a keyboard and monitor to the system. Power on the system and press the **Del** key to enter the BIOS setup.

Navigate to **IPMI** tab and go to **BMC Network Configurations**:

 © StoneFly Inc. | All rights reserved

In the **BMC Network Configuration** tab, select **Update IPMI LAN Configuration** and press **Enter**:

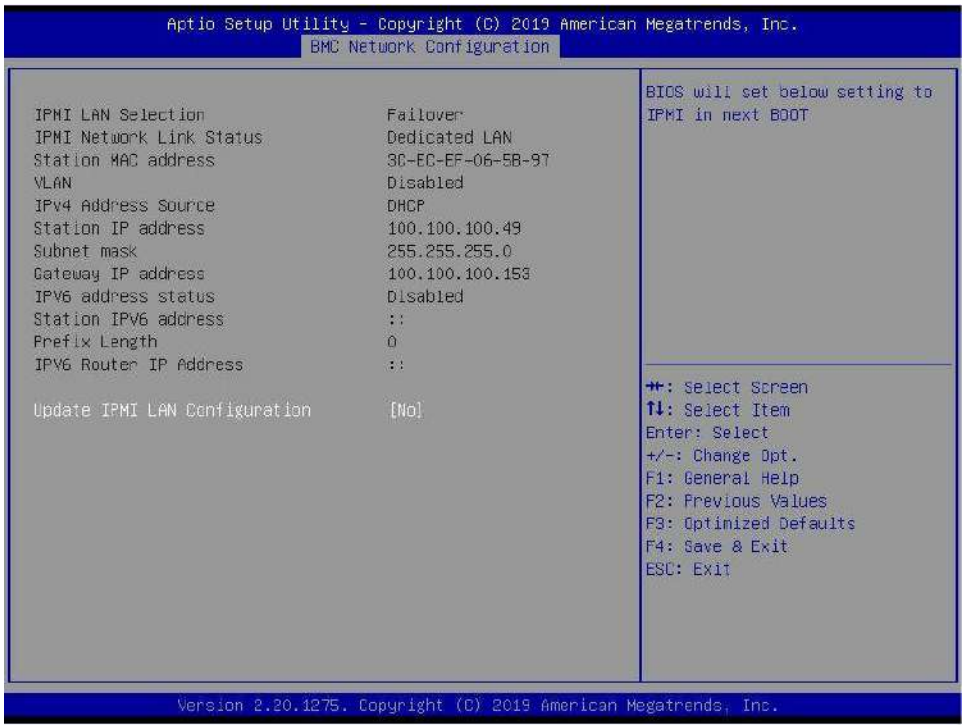

When prompted, select **Yes** and press **Enter**.

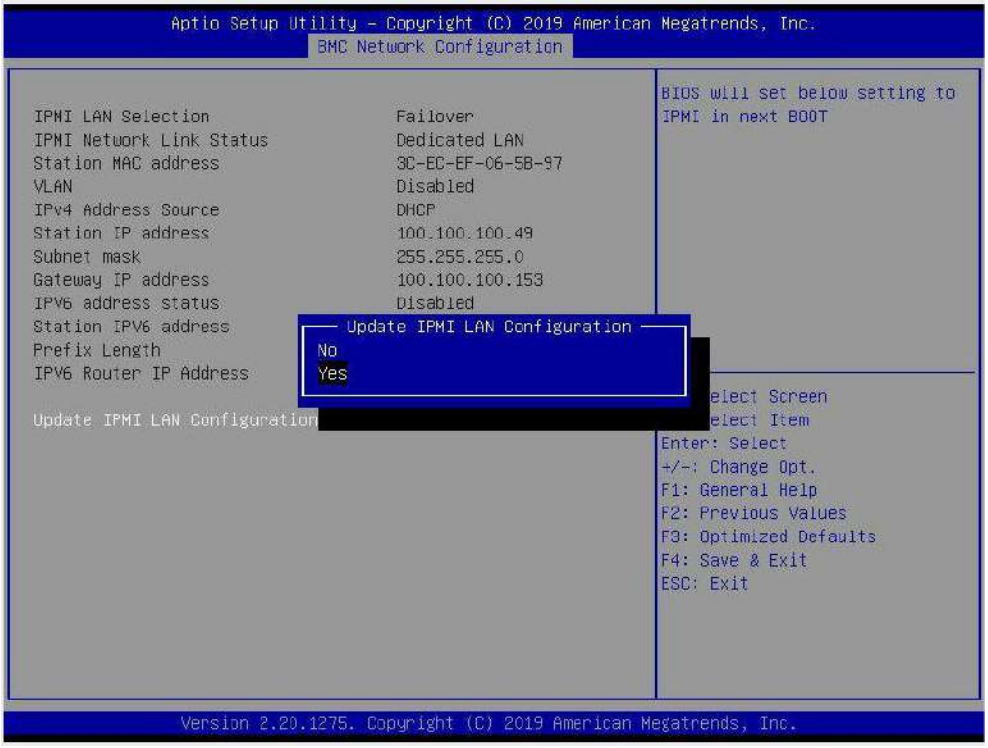

From the additional list of options, select **Configuration Address Source** and press **Enter**:

 © StoneFly Inc. | All rights reserved

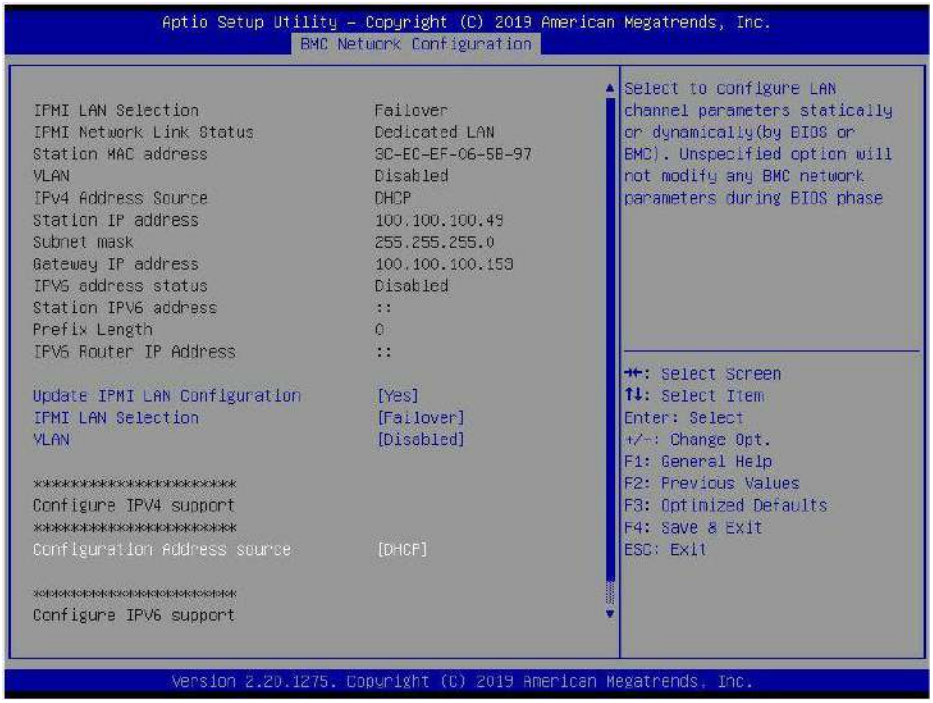

From the prompt, select **Static** and press **Enter:**

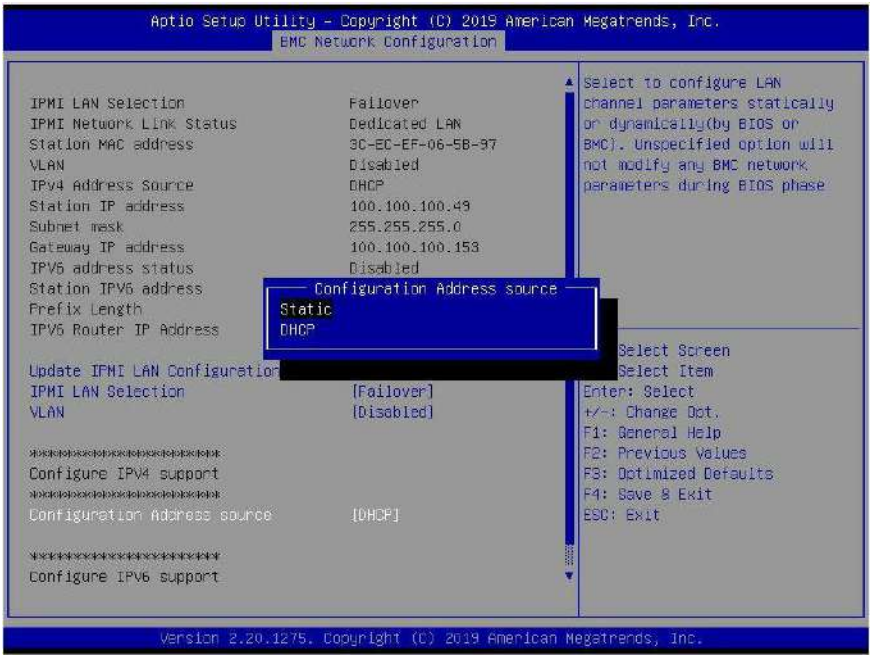

Enter the **Static IP Address, Subnet Mask** and **Gateway IP Address.**

 © StoneFly Inc. | All rights reserved

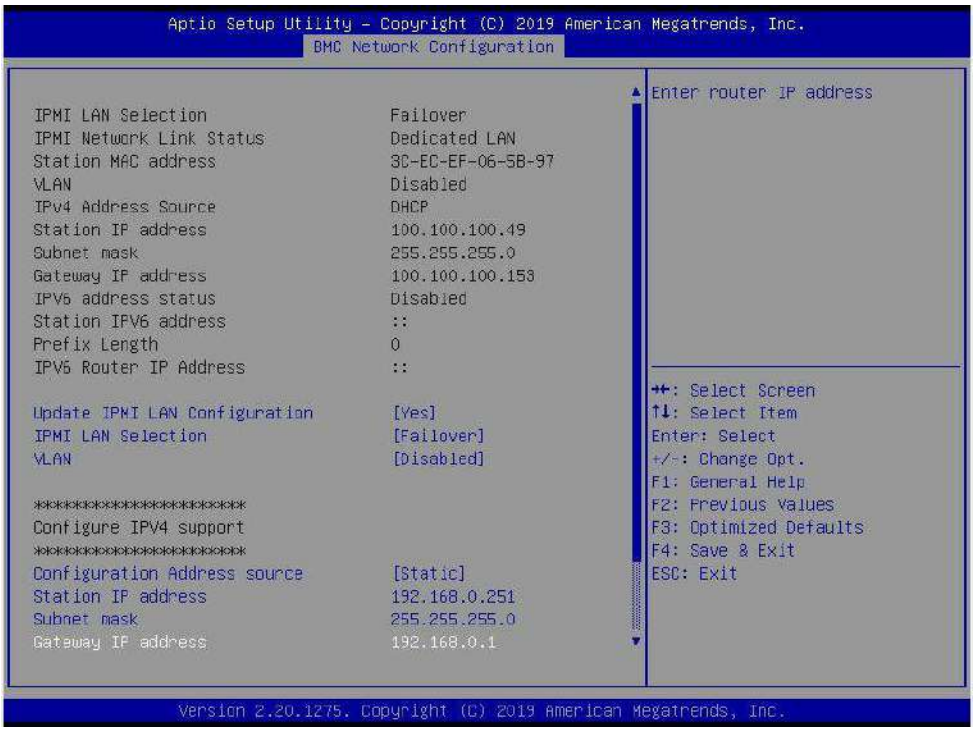

When entering addresses, please note:

1. IP Address Must be on the same subnet as DR365V's Management port
2. IP Subnet Mask Same as DR365V-HA's Management port
3. Default Gateway Same as DR365V-HA's Management port

Press the "ESC" key to exit. Navigate to the **Exit** tab and select **Save Changes and Exit**.
Note: The system will require power to be removed before IPMI IP Address will take effect.

Accessing the IPMI Interface

Start a browser and navigate to the configured IP address.

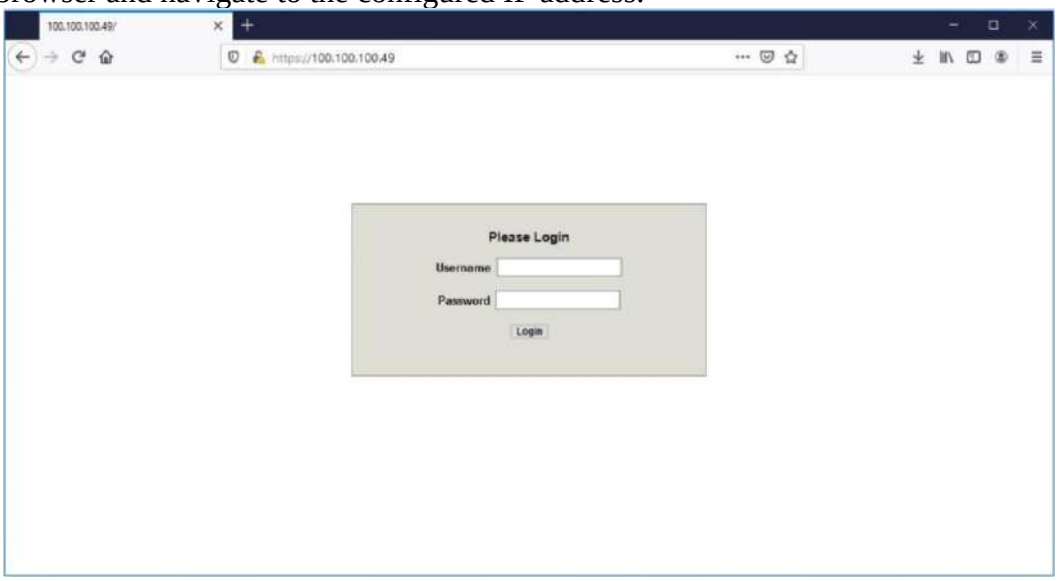

 © StoneFly Inc. | All rights reserved

Enter the following information in the login screen:

- Username: stonefly
- Password: Stonefly1

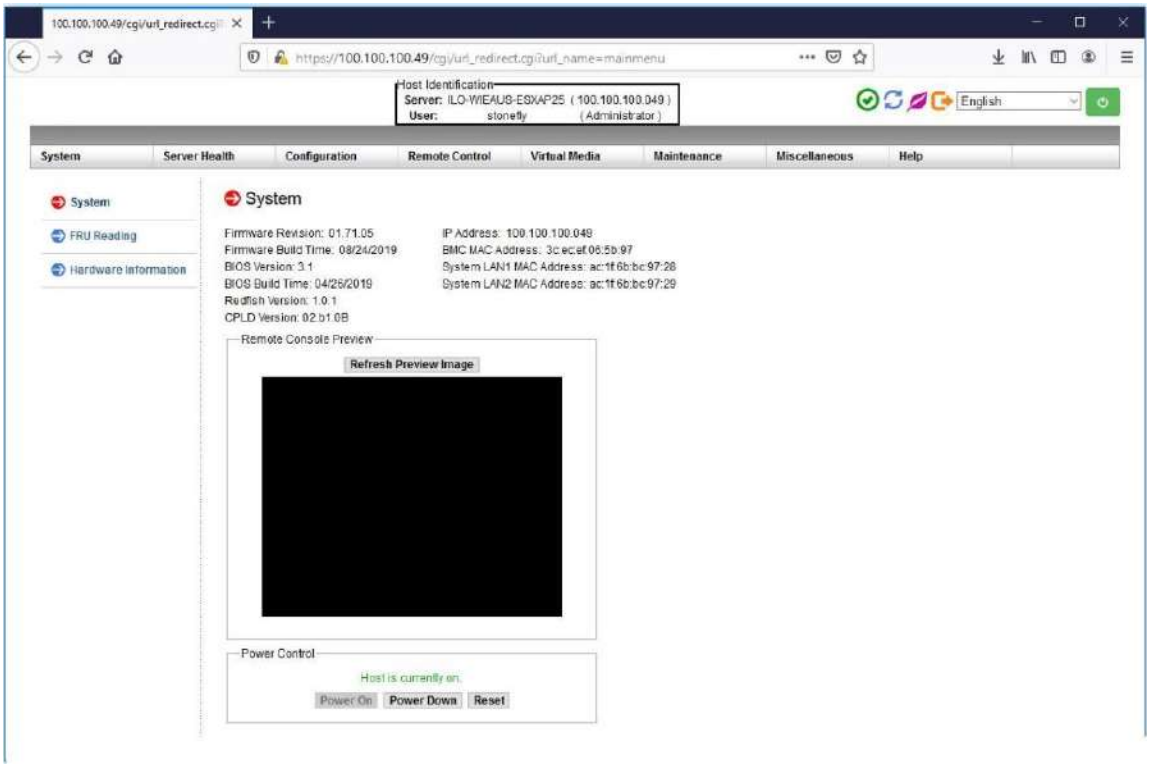

Navigate to **Remote Control** tab and select **iKVM/HTML5**:

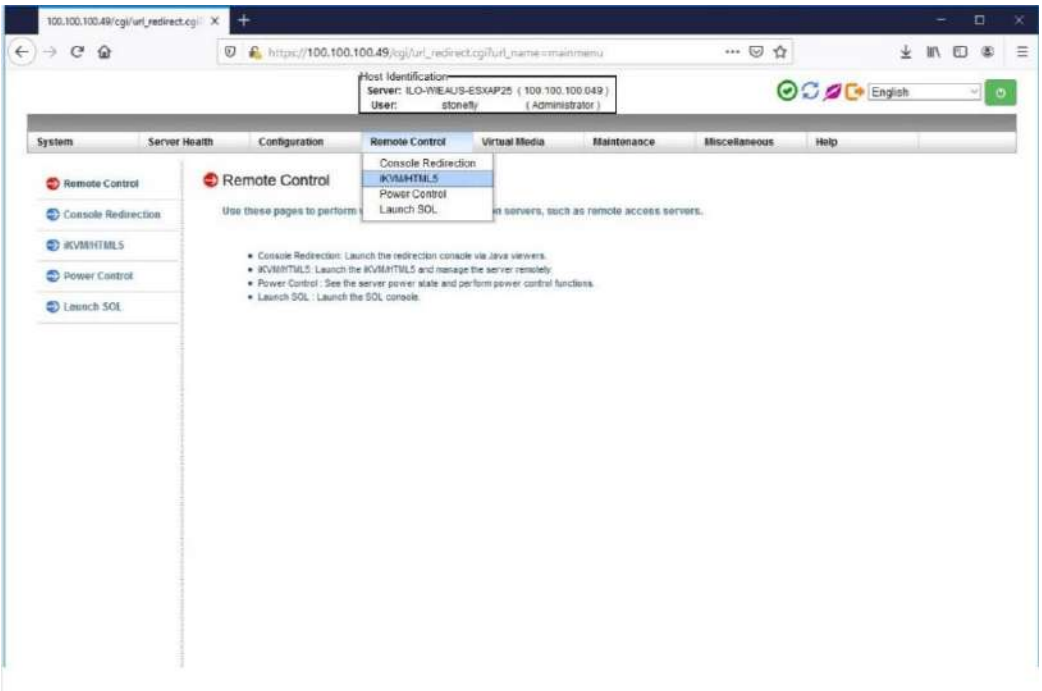

 © StoneFly Inc. | All rights reserved

Click on **iKVM/HTML5** to launch remote console:

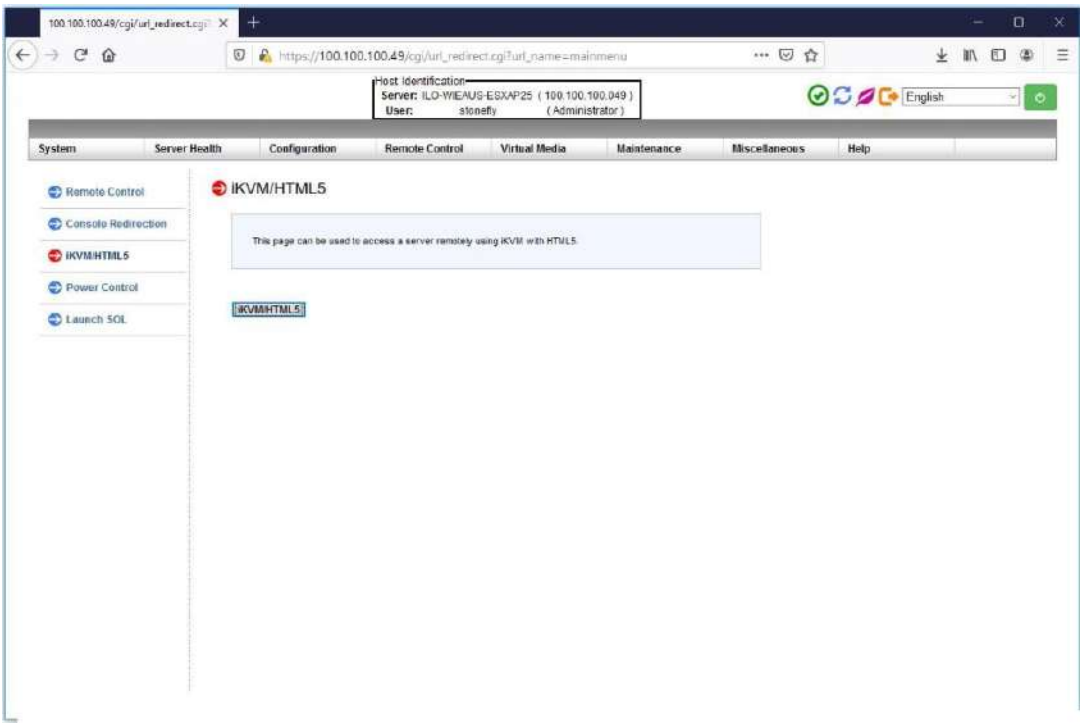

 © StoneFly Inc. | All rights reserved

4.3 VMware Management Network Configuration

This section describes configuration of the ESXi Management Network. *IP Addresses* and *Hostnames* used in this section are for example only. Refer to section 4.5 for Hyper-V Management Network Configuration.

Connect to System console. Attach a keyboard and monitor or use system IPMI KVM.

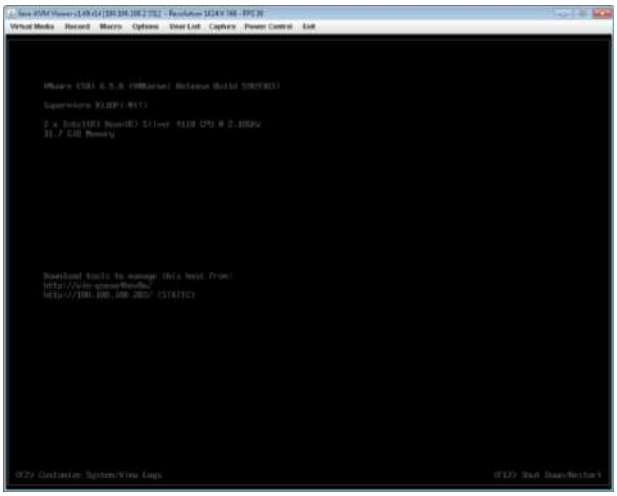

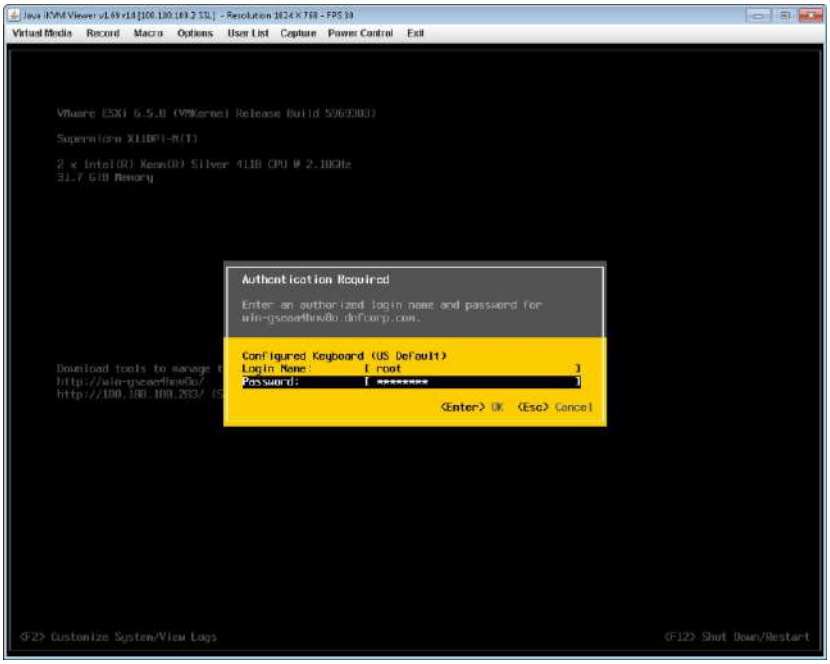

Press the “F2” key to customize system. Then enter **Login Name** and **Password** and hit the “Enter” key to continue. The default Login information is as follows:

- Log in Name: root
- Password: Stonefly1!

 © StoneFly Inc. | All rights reserved

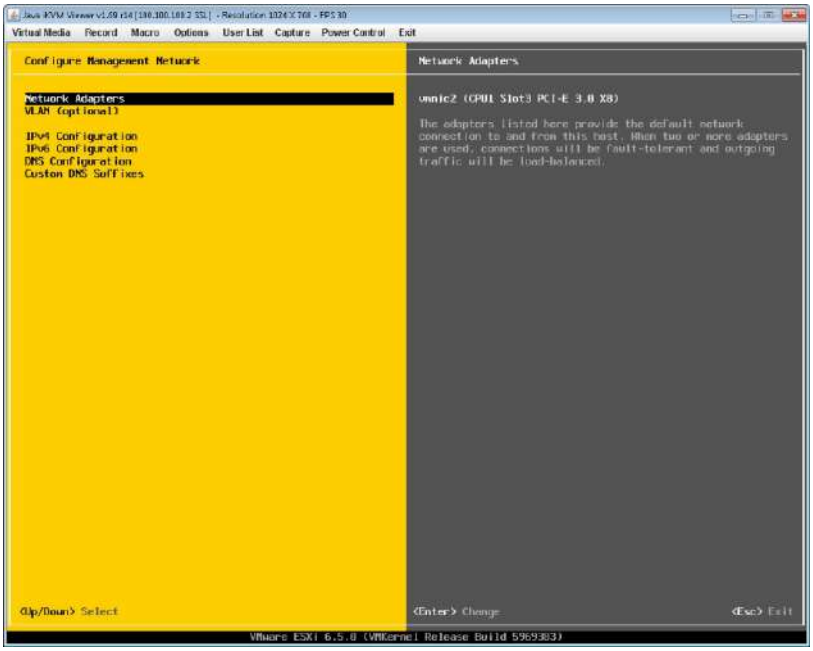

Select **Network Adapters** and press the “Enter” key.

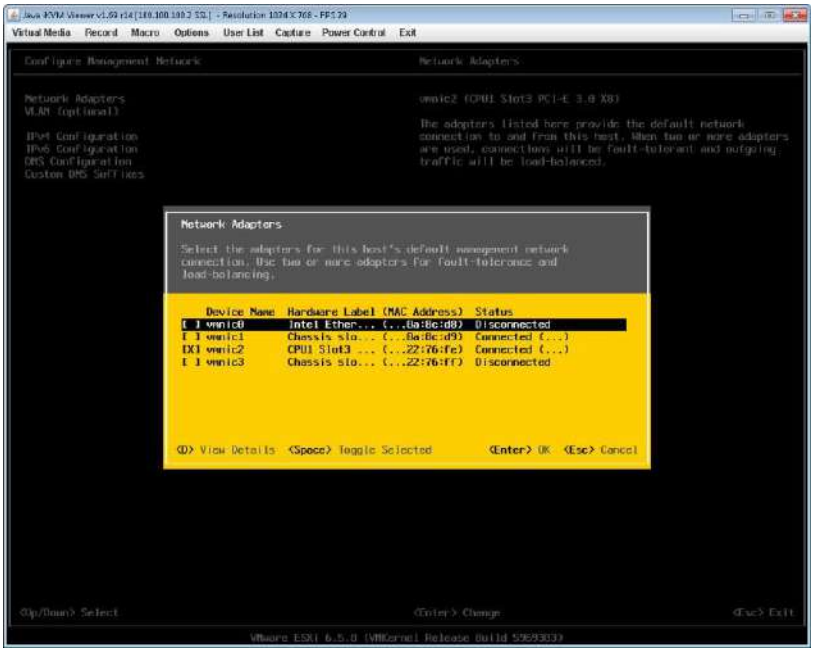

Select the **vmnic** to use for the management network for ESXi and press the “Enter” key. Press the “Esc” key when changes are complete.

 © StoneFly Inc. | All rights reserved

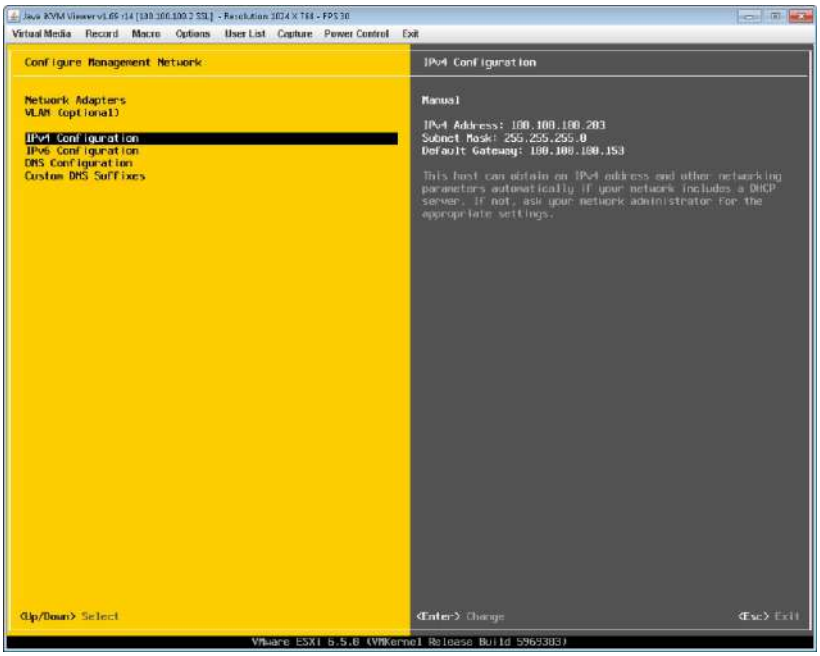

Select **IPv4 Configuration**, then hit the "Enter" key.

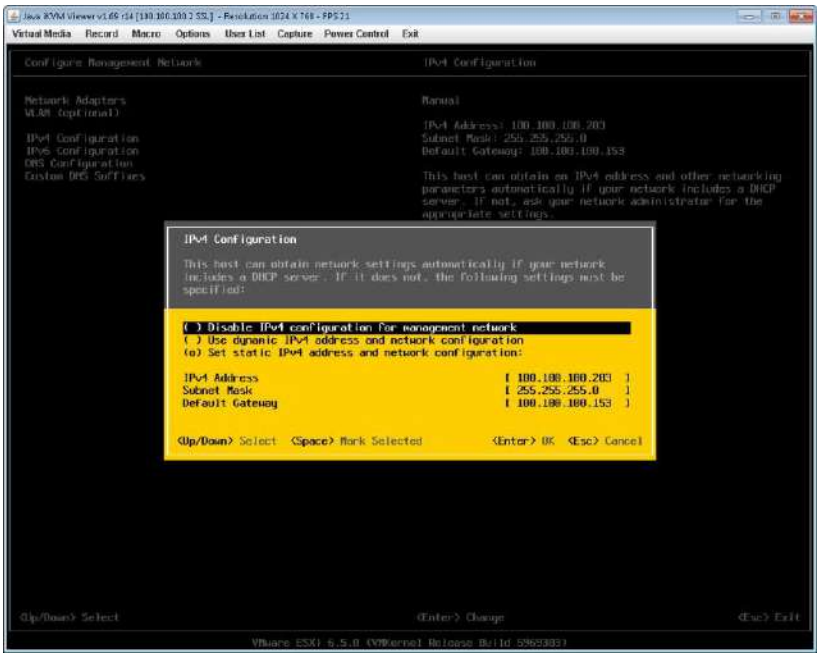

Select **Set static IPV4 address and network configuration**. Enter the IP Addresses as needed, then hit the "Esc" key to return.

 © StoneFly Inc. | All rights reserved

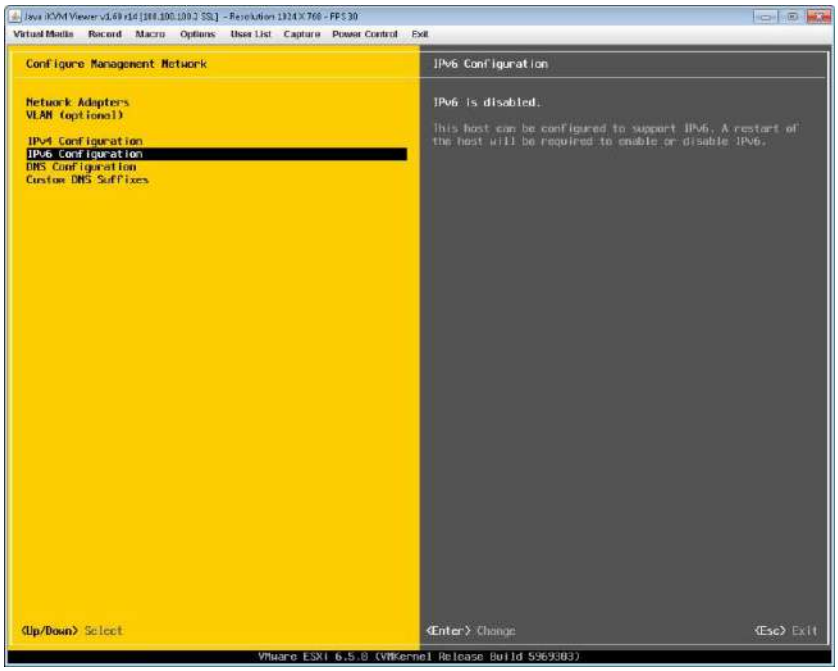

Select **IPv6 Configuration**, then hit the "Enter" key.

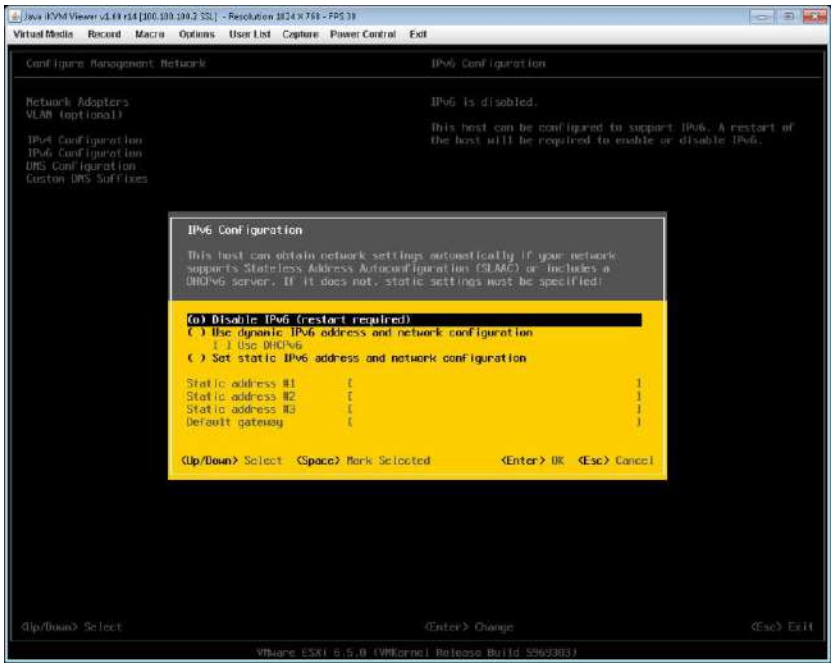

On the following screen, select **Disable IPv6 (restart required)**, then press the "Esc" key.

 © StoneFly Inc. | All rights reserved

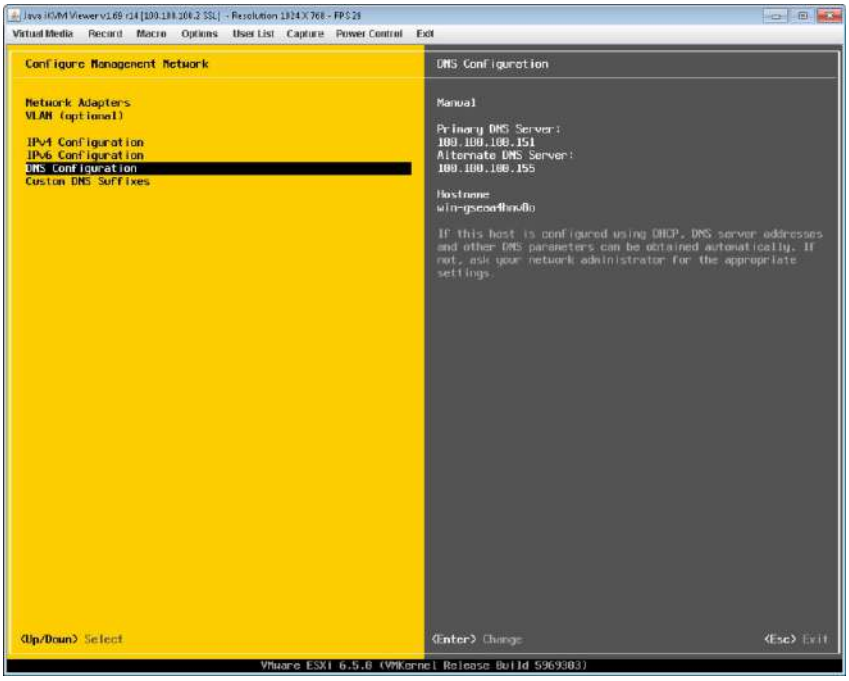

Select **DNS Configuration**, then press the “Enter” key.

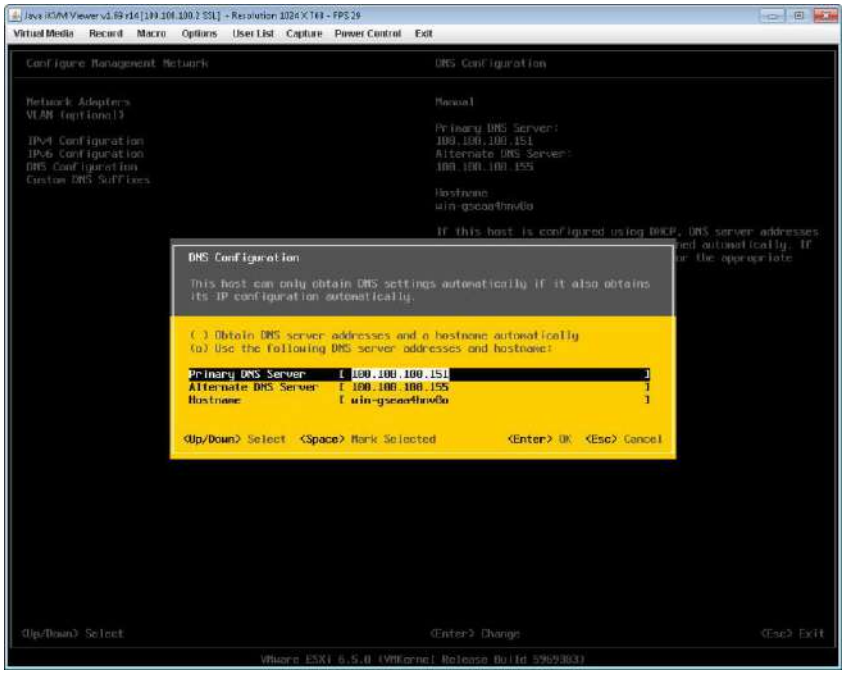

Enter information for DNS server and Hostname as needed then hit the “ESC” key to return.

 © StoneFly Inc. | All rights reserved

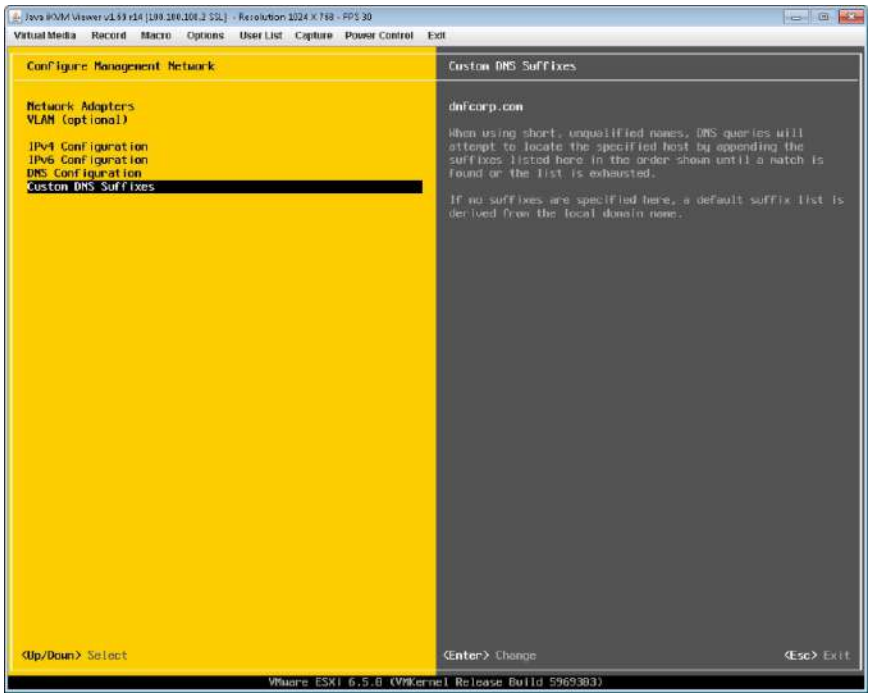

Select **Custom DNS Suffixes**, then hit the **ESC** key to return.

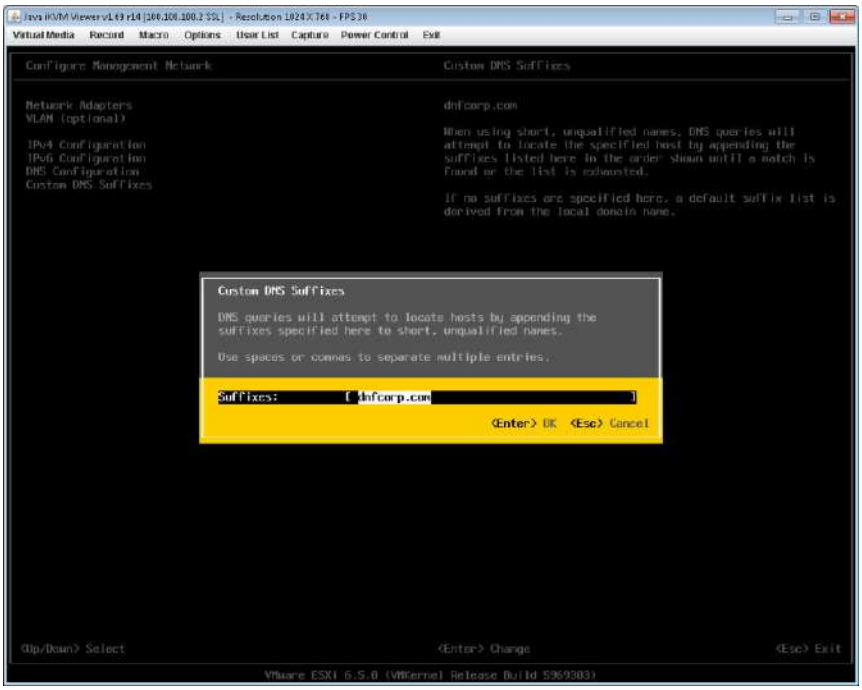

Enter DNS **Suffixes** as needed, then hit the **ESC** key to return.

 © StoneFly Inc. | All rights reserved

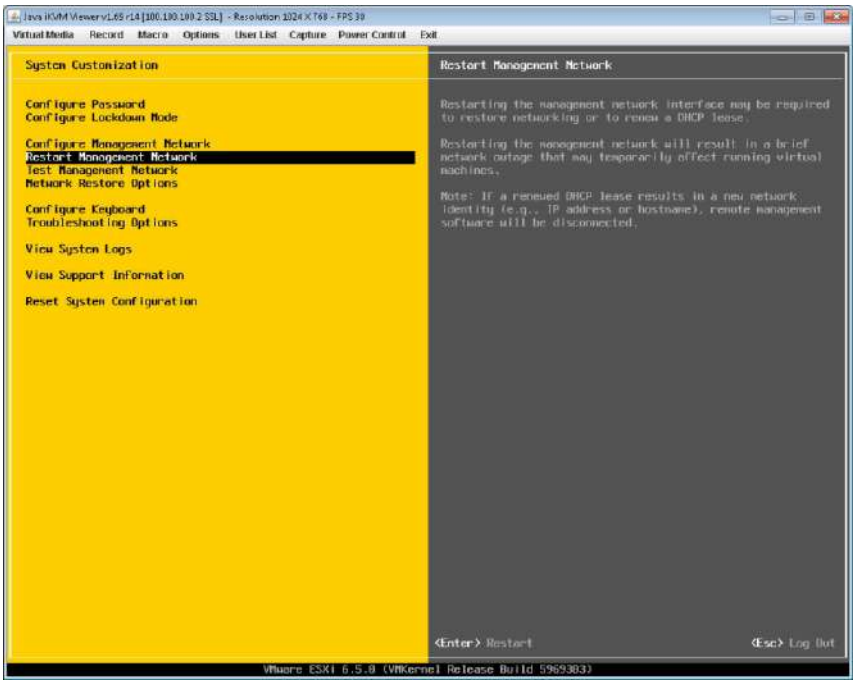

Select **Restart Management Network** to complete configuration of settings. Hit the “ESC” key to log out.

© StoneFly Inc. | All rights reserved

4.4 Steps to Configure SCVM Management Port (VMware)

You will need to configure a computer located on the same subnet as the StoneFly DR365V-HA appliance to allow it to remotely manage the StoneFly DR365V-HA. Open a web browser on the remote system and in the address bar type in the IP address set in previous section "http://DR365V_IP_ADDRESS" and press the **Enter** key. You will see a screen like the one shown below:

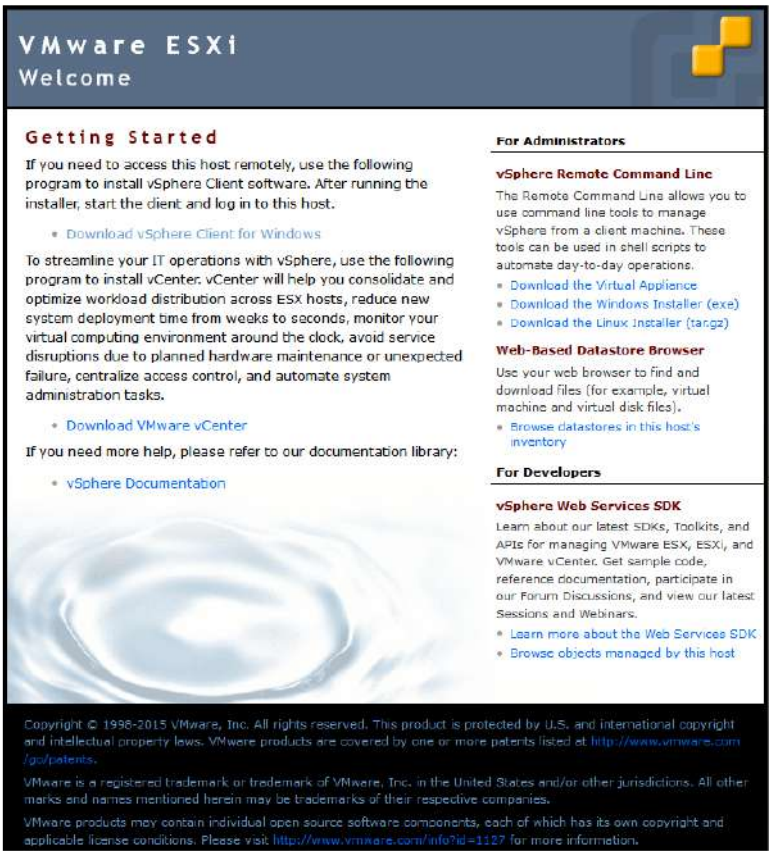

Click on the **Download vSphere Client** link. This will guide you to download and install the vSphere Client which will allow you to access your StoneFly DR365V-HA via its VMware ESXi hypervisor.

After the VMware vSphere Client is installed, it will create an icon on your desktop. Double-click on the "vSphere Client icon" to launch the Client. Use the same credentials to log in to the system:

IP address / Name: *<IP address you configured for the DR365V-HA>*

Username: root

Password: Stonefly1!

 © StoneFly Inc. | All rights reserved

You will see a screen like the one shown below:

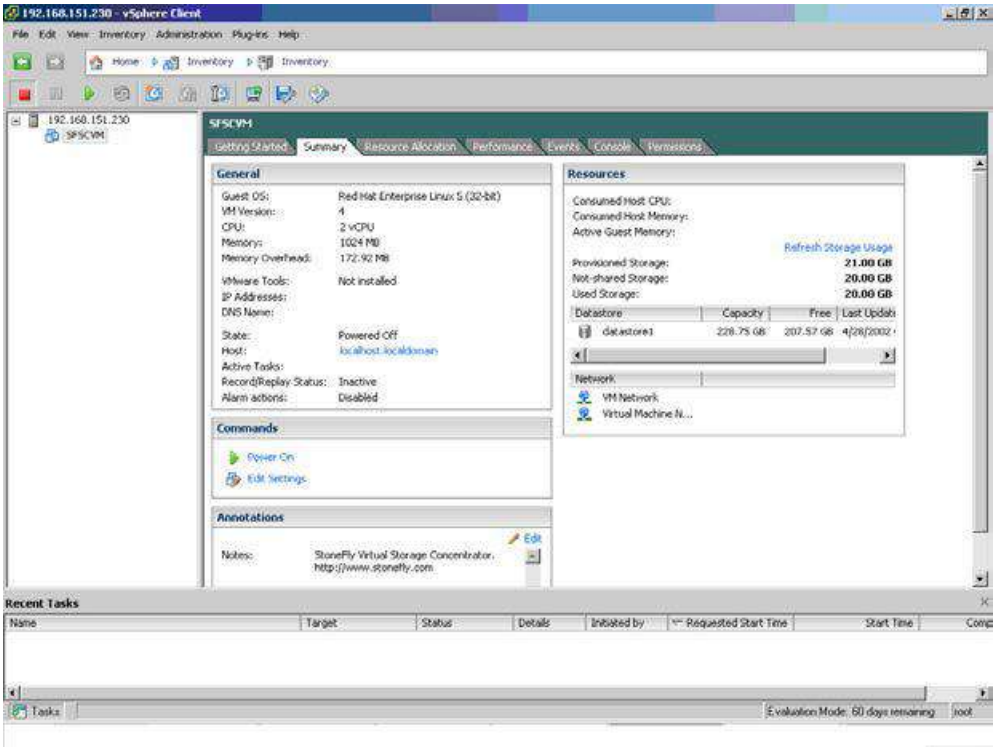

The screenshot above shows one SCVM is already installed. If you want to access the user interface for that particular SCVM, click on that SCVM first and then click on the **Console** Tab. You will see a screen like the one shown below:

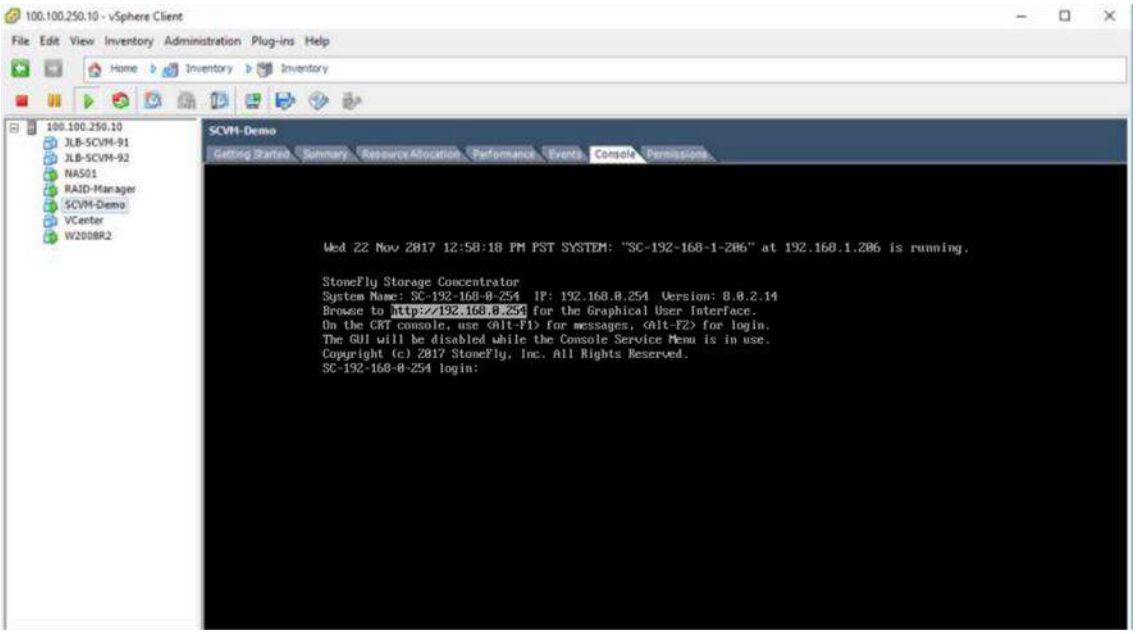

 © StoneFly Inc. | All rights reserved

Steps to enable the StoneFly SCVM:

The SCVM management network interface is preconfigured with the default IP address of 192.168.0.254. This must be changed to a valid address for your LAN network. Login to the "SC Service" console using the VMware "Virtual Console" for the SCVM by doing the following:

a. Press **Enter** to display the login prompt.

b. At the User ID prompt type **console** and hit **Enter**.

c. At the password prompt type **coni100o** and hit **Enter**. Note that the User ID and password are case sensitive.

Using the **SC Service** menu, configure the management network by selecting option **2**, for **2 – Network**.

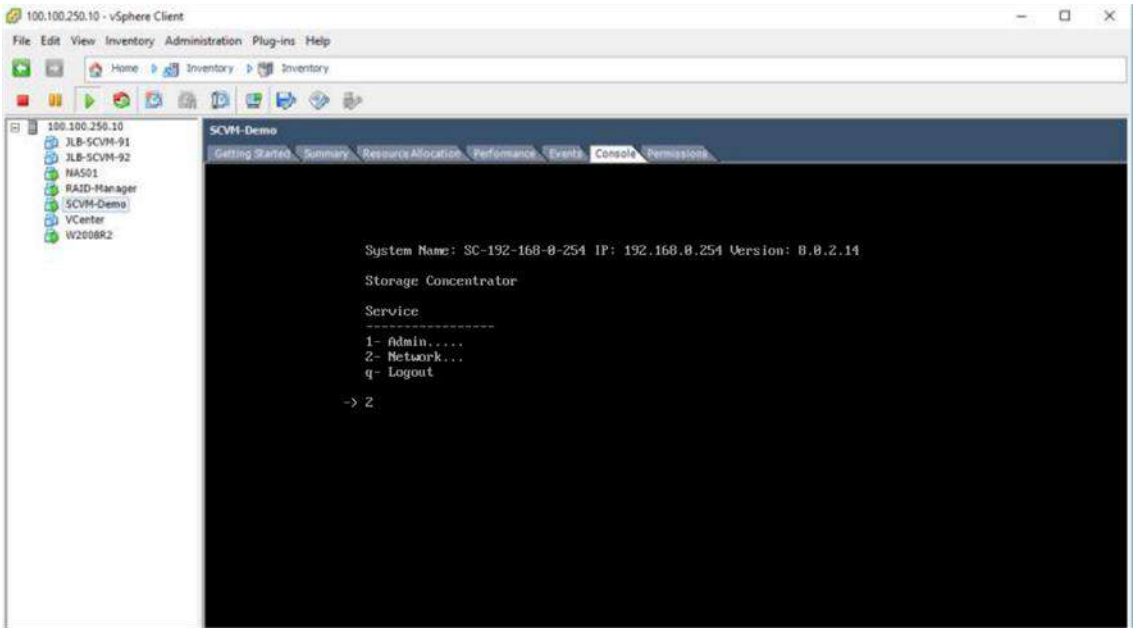

The default settings are shown below. Adjust settings as needed then **save** the changes.

 © StoneFly Inc. | All rights reserved

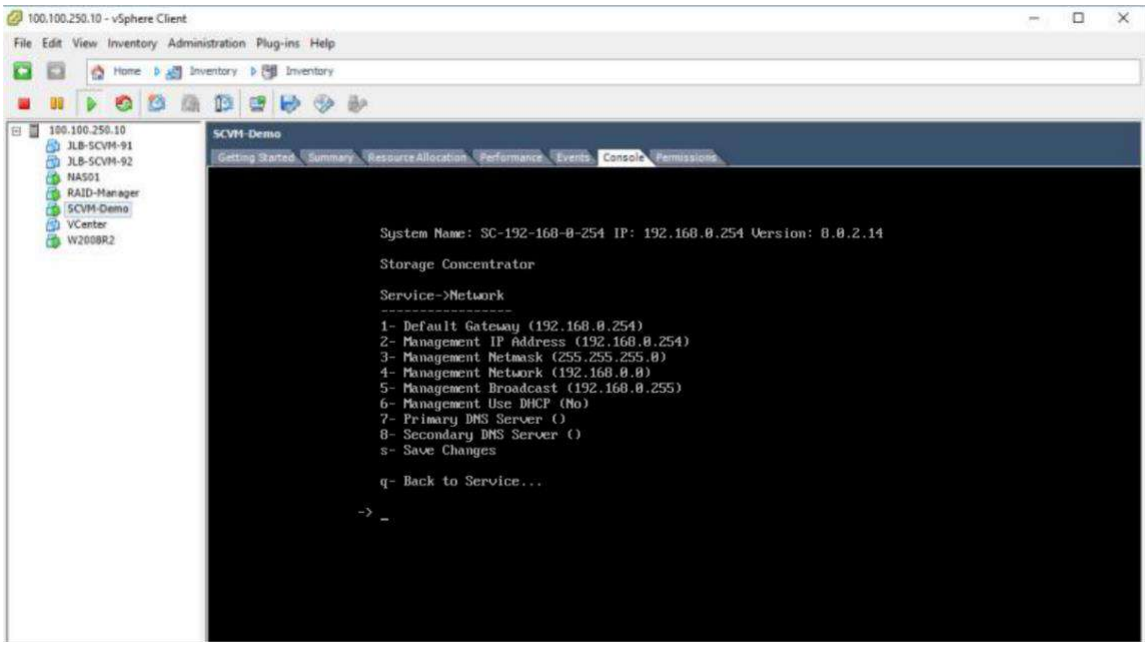

Adjusted settings are shown below. Enter **q** at the command prompt to exit back to the service menu. Enter **q** again to exit out of the user console service.

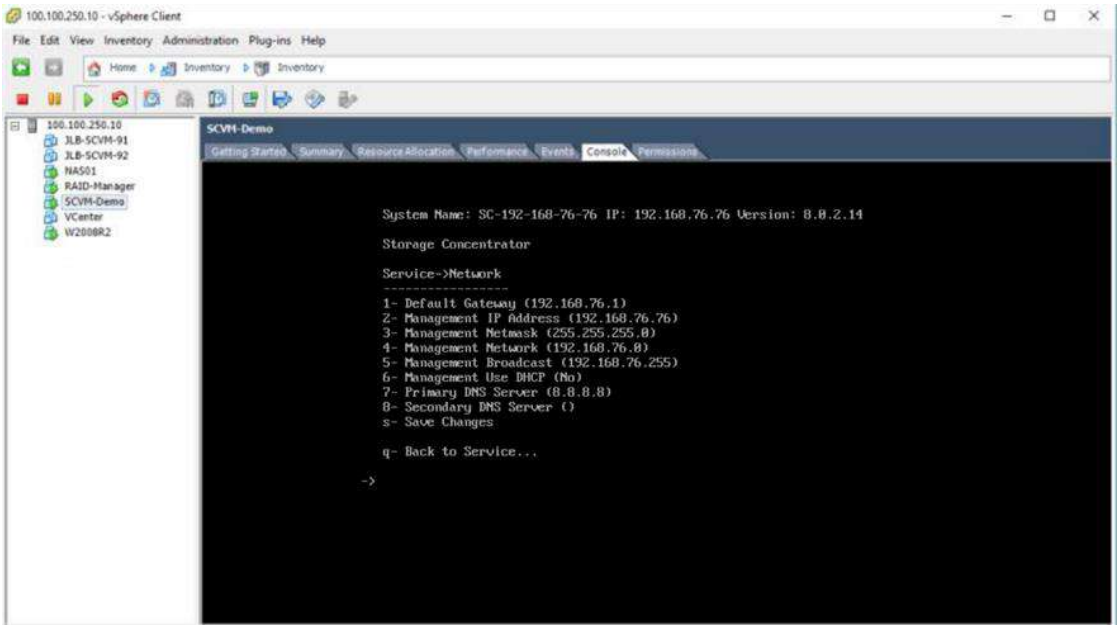

Note: the browser access to the SCVM Management GUI is blocked while the "SC Service" menu is active. Also note that there can be a short delay before the SCVM GUI becomes available.

At this point, it should be possible to log into the SCVM Management GUI by browsing to the management IP address that you have configured. Next step is to configure the SAN data network settings.

 © StoneFly Inc. | All rights reserved

4.5 Hyper-V Management Network Configuration

This section describes configuration of the Hyper-V Management Network. *IP Addresses* and *Hostnames* used in this section are for example only. Refer to Section 2.4 for VMware Management Network Configuration.

Connect to System console. Attach a keyboard and monitor or use system IPMI KVM.

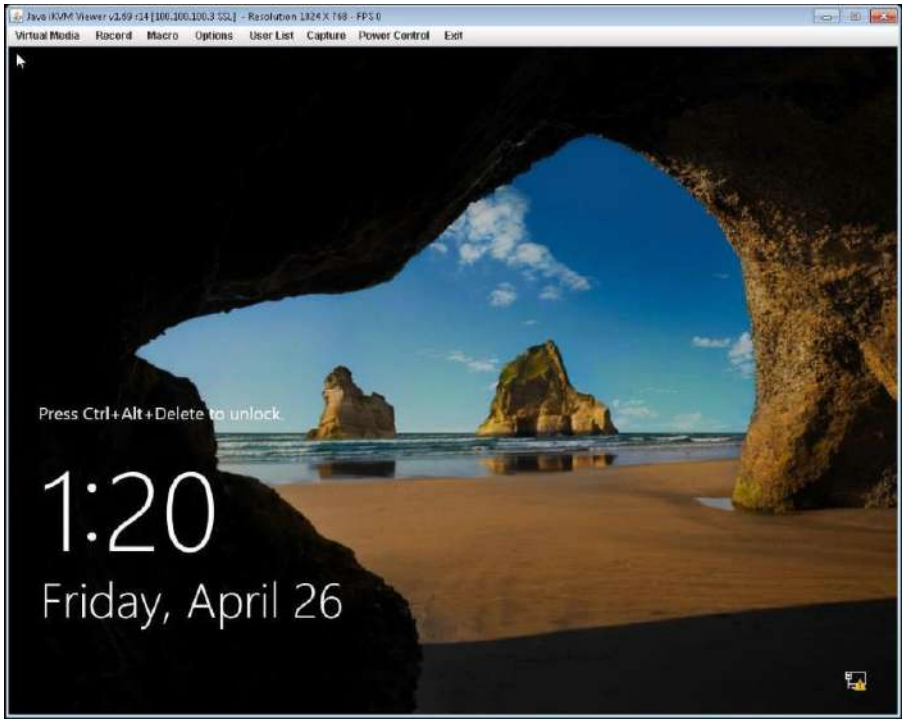

Launch the console, press **CTRL + ALT + DELETE** and enter the following credentials:

Username: **administrator**

Password: **Stonefly1**

Go to the **Control Panel** and select **Network and Internet** and then **Network and Sharing Center**.

 © StoneFly Inc. | All rights reserved

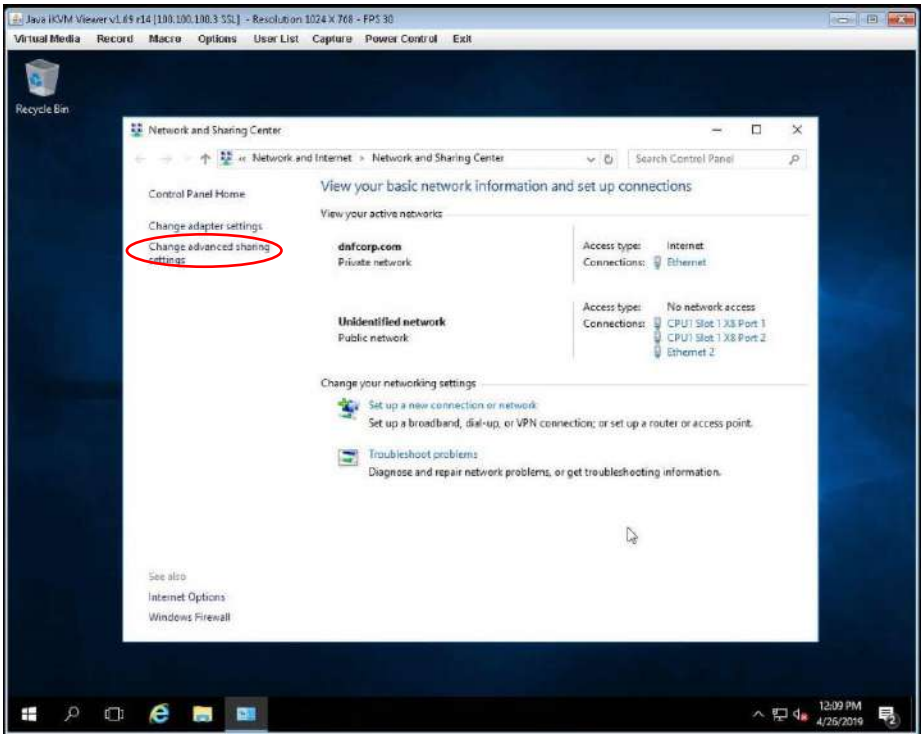

Click on **Change adapter settings** from the left menu.

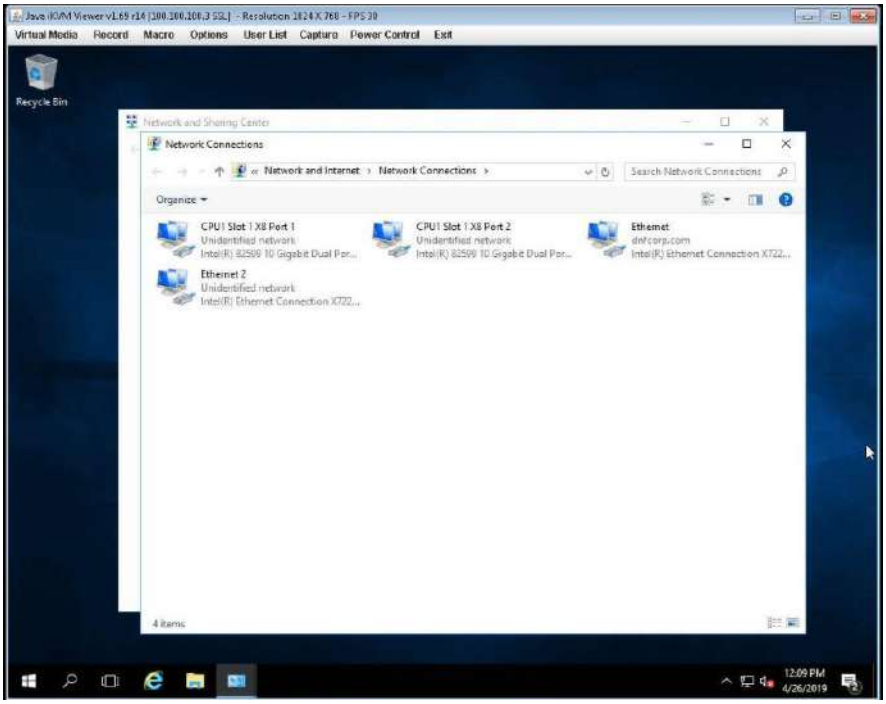

Right click on the appropriate management port and select properties. This will open the **Management Network Properties** window:

 © StoneFly Inc. | All rights reserved

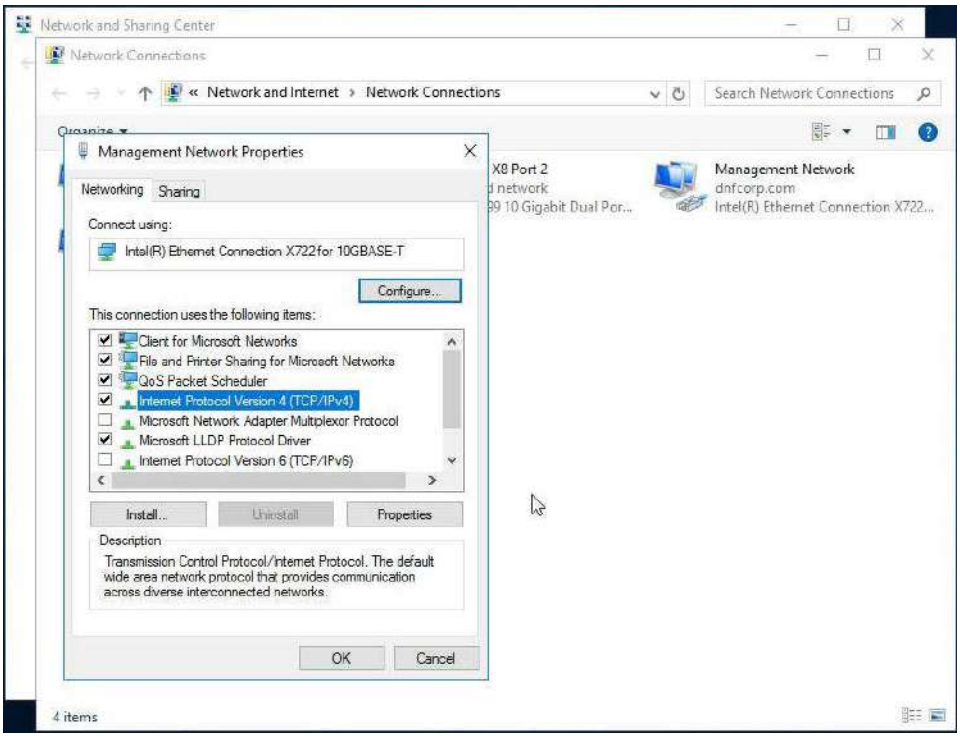

Left click on **Internet Protocol Version 4 (TCP/IPv4)** and then click **Properties:**

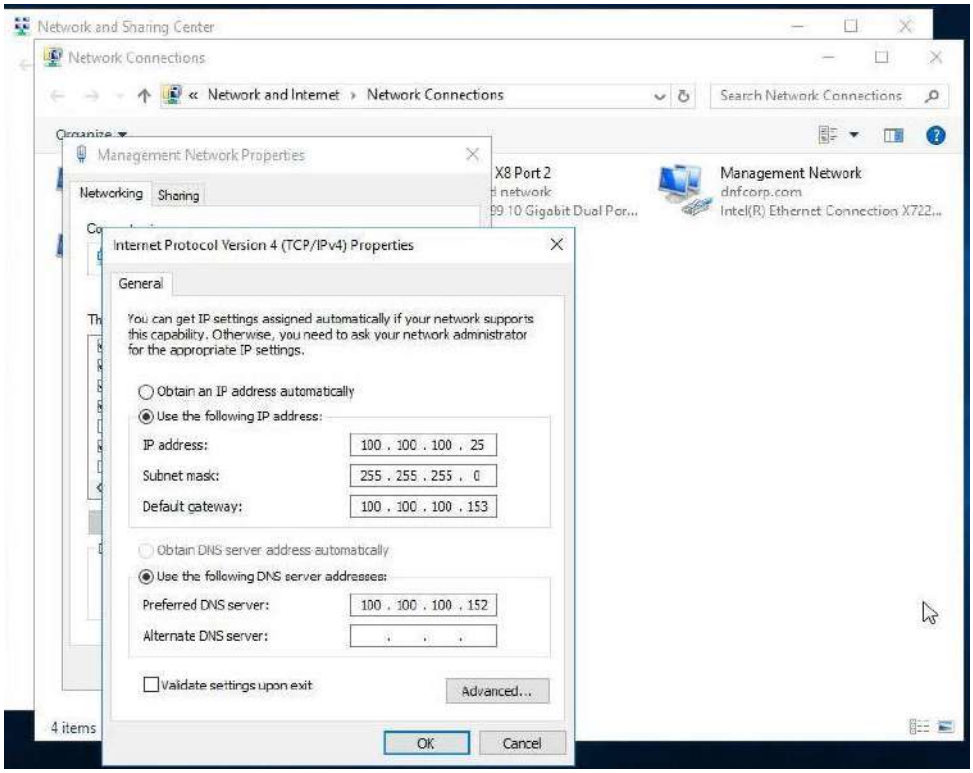

Assign **static IP and DNS server addresses**. Once you've assigned the values, click on **OK.**

 © StoneFly Inc. | All rights reserved

Make sure to disable **Internet Protocol Version 6** from the **Management Network Properties** window by unchecking the box next to it.

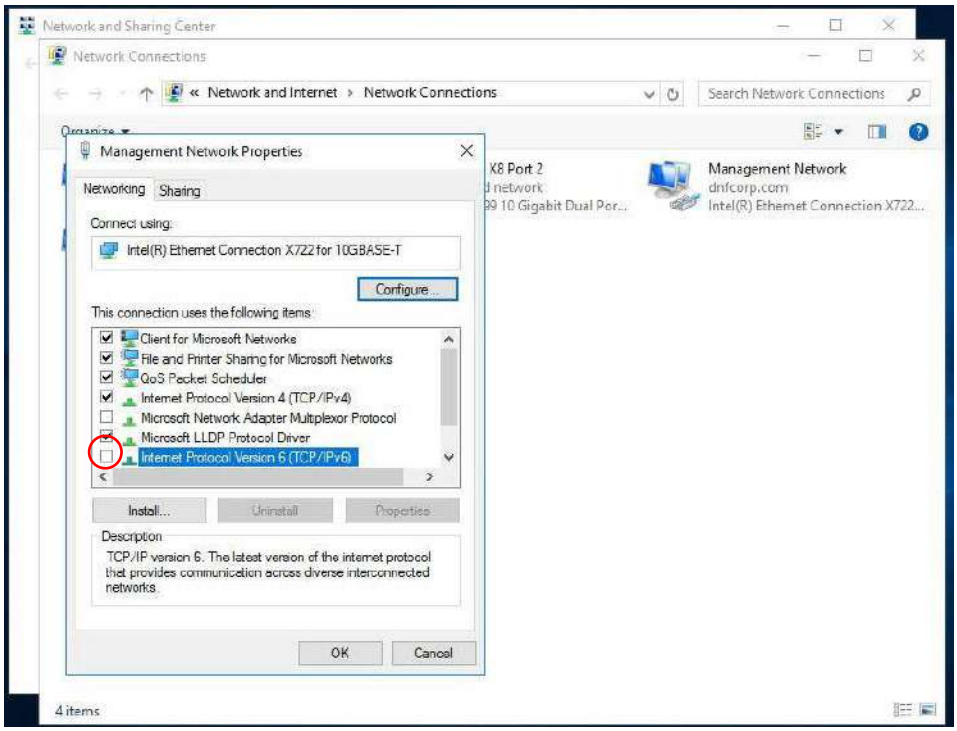

After disabling IPv6, click **OK.** This completes the network configuration process.

© StoneFly Inc. | All rights reserved

4.6 Steps to Configure SCVM Management Port (Hyper-V)

In order to configure the SCVM Management port for Hyper-V, you need to access Hyper-V manager, you can do that from the **Server Manager** window. To access the **Server Manager** on your Hyper-V, click on the Windows Tab and then click on **Server Manager,** as shown below:

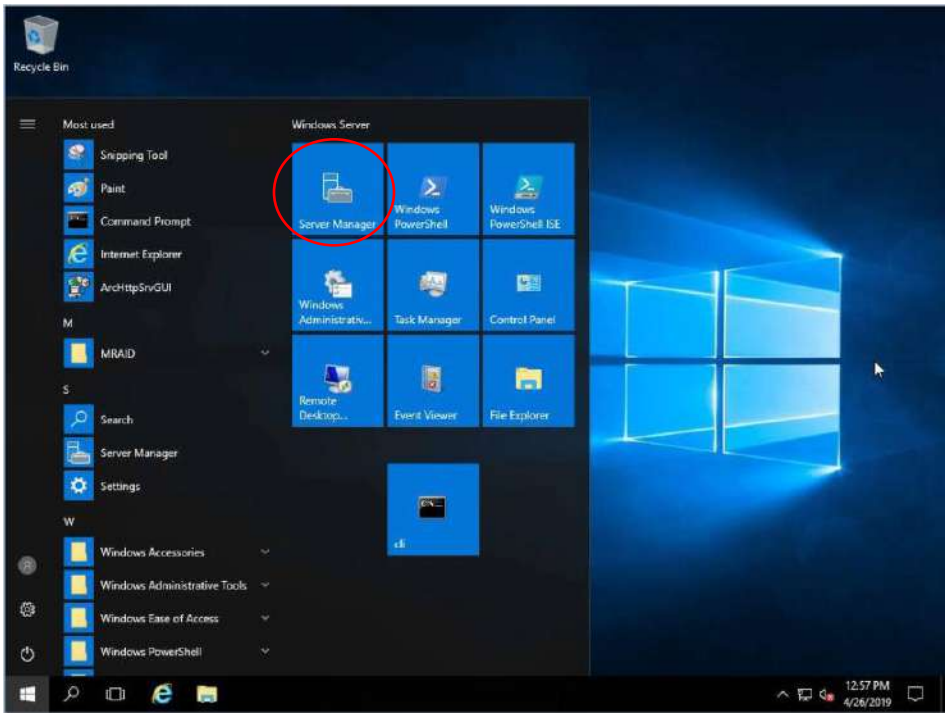

In the **Server Manager** dashboard, click on **Tools** and select **Hyper-V Manager.**

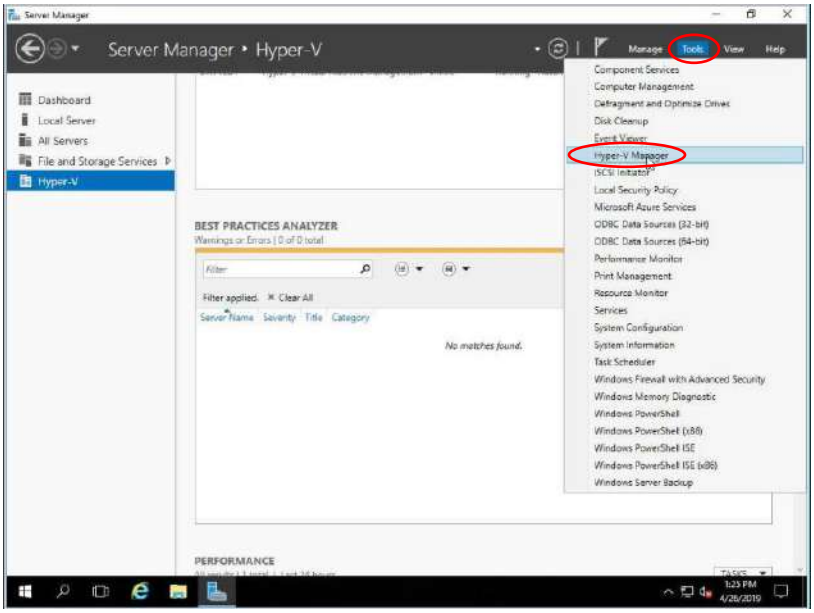

This will open the **Hyper-V Manager** with SCVM on it.

 © StoneFly Inc. | All rights reserved

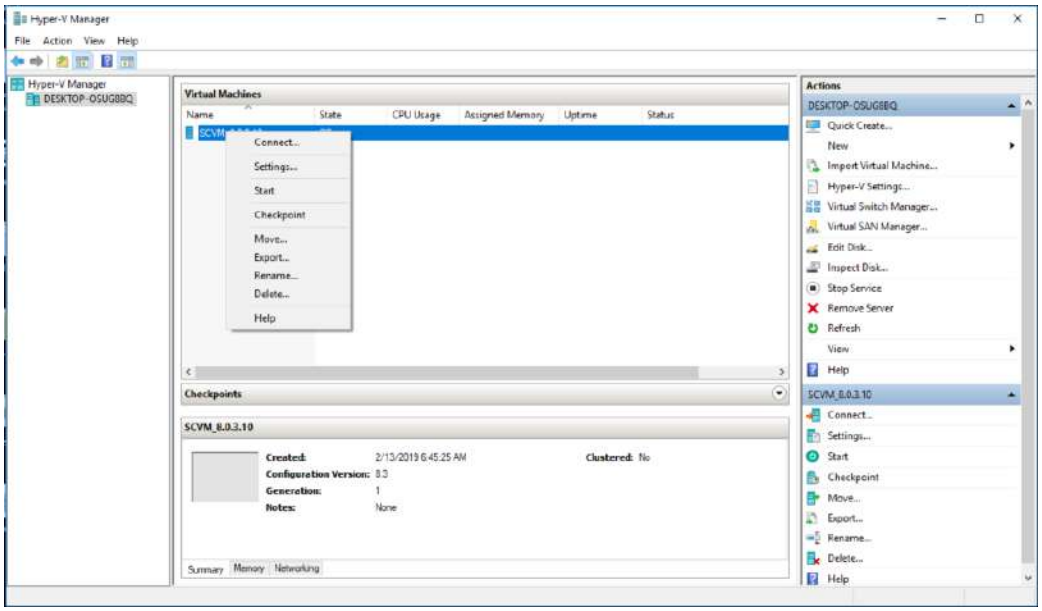

Right click on **SCVM,** and select **Connect** to access the user interface of the Virtual Machine. This will show a window like this:

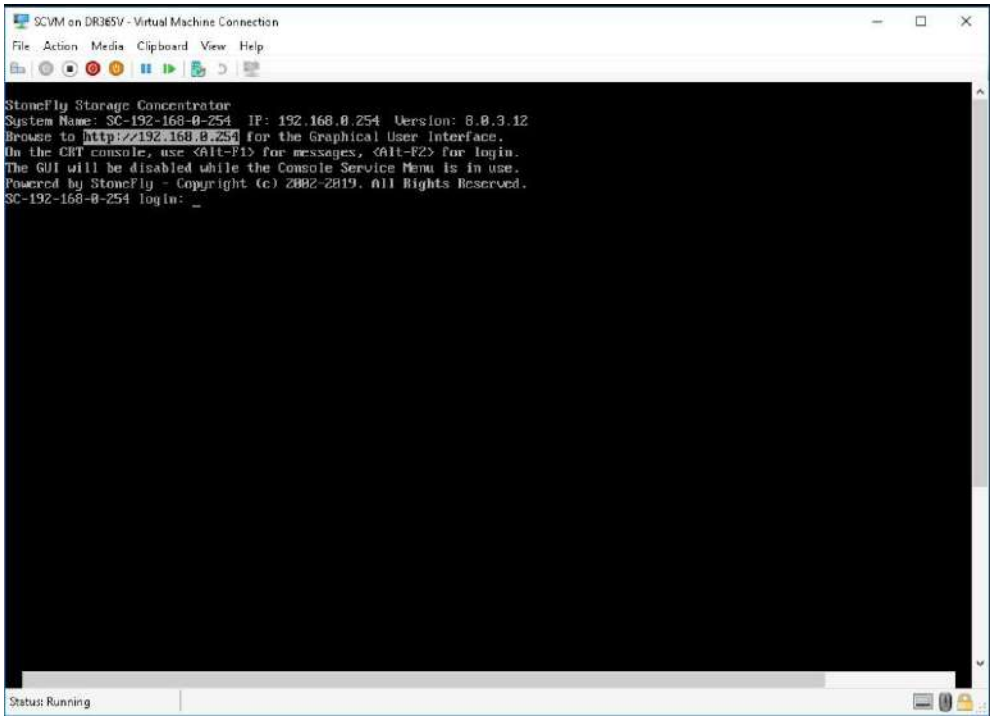

Steps to use the pre-installed SCVM:

1. The SCVM management network interface is preconfigured with the default IP address of 192.168.0.254. This must be changed to a valid address for your LAN network. Login to the "SC Service" console using the Hyper-V "Virtual Console" for the SCVM by doing the following:

   a. Press **Enter** to display the login prompt.

 © StoneFly Inc. | All rights reserved

b. At the User ID prompt type **console** and hit **Enter**.

c. At the password prompt type **coni100o** and hit **Enter**. Note that the User ID and password are case sensitive.

2. Using the **SC Service** menu, configure the management network by selecting option **2**, for **2 – Network**.

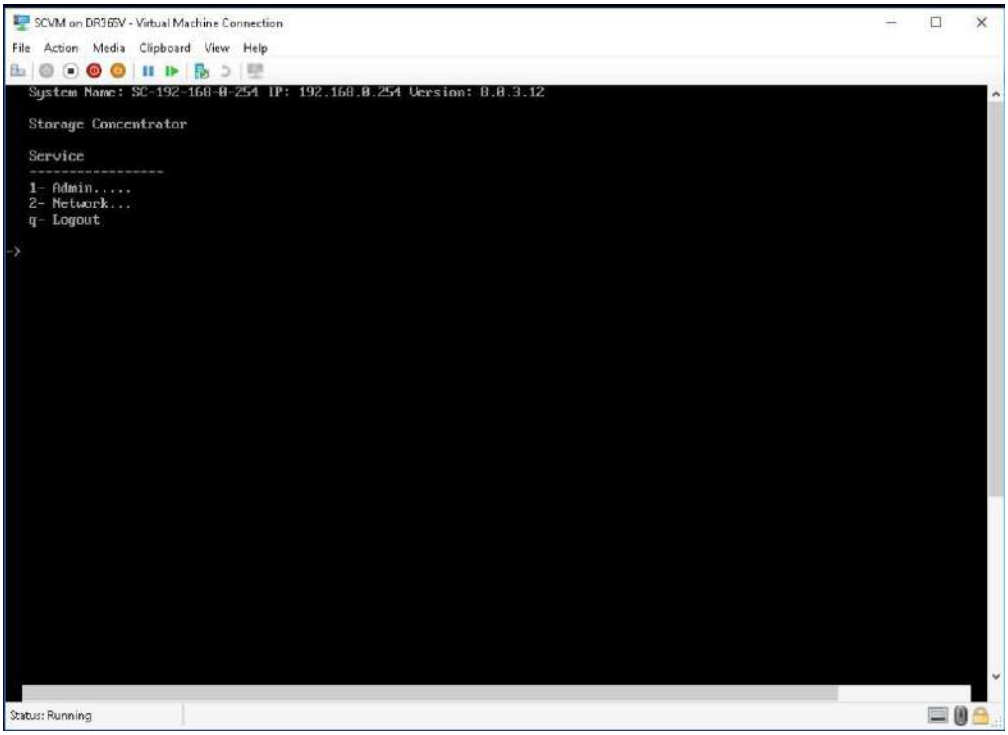

The default settings are shown below. Adjust settings as needed then **save** the changes.

 © StoneFly Inc. | All rights reserved

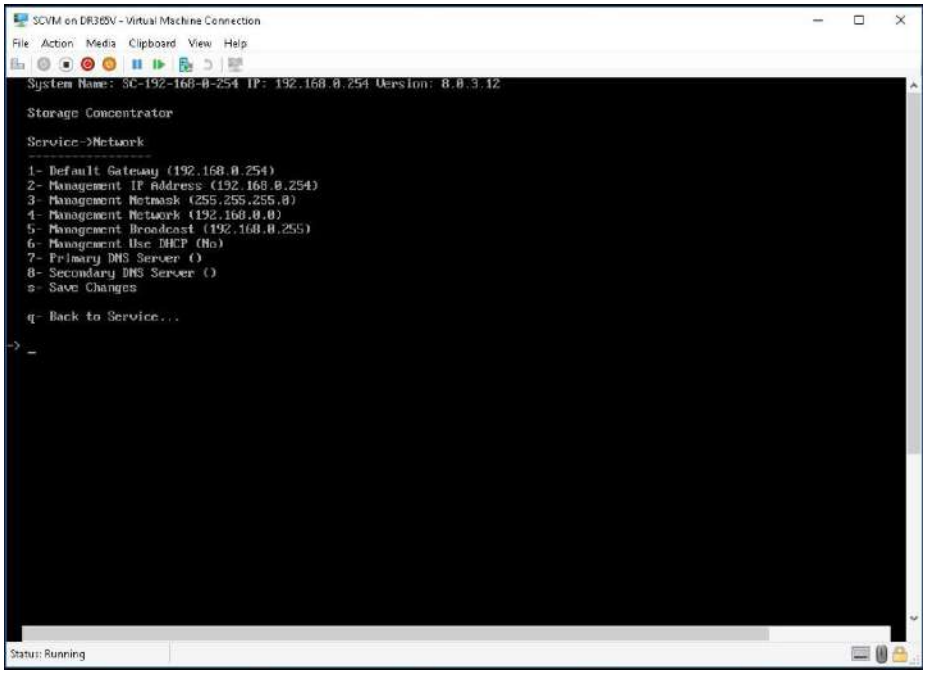

Adjusted settings are shown below. Enter **q** at the command prompt to exit back to the service menu. Enter **q** again to exit out of the user console service.

Note: the browser access to the SCVM Management GUI is blocked while the “SC Service” menu is active. Also note that there can be a short delay before the SCVM GUI becomes available.

 © StoneFly Inc. | All rights reserved

4.7 Configuring the SCVM

Launch a browser then navigate to https://<configured IP address>.

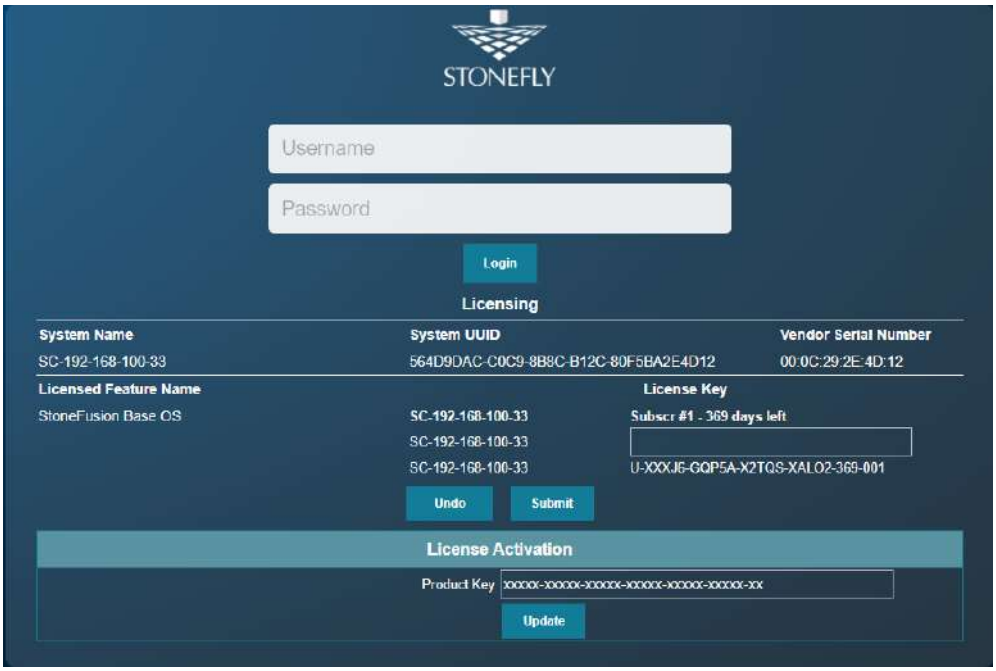

DR365V-HA Login Screen

In the User ID field type: **admin**

In the Password field type: **M@n4g1ng**

Click **Submit**. The Home Page screen will appear.

Click **System**.

Click **Admin**.

 © StoneFly Inc. | All rights reserved

Click **Auto Save**. The Auto Save screen will appear.

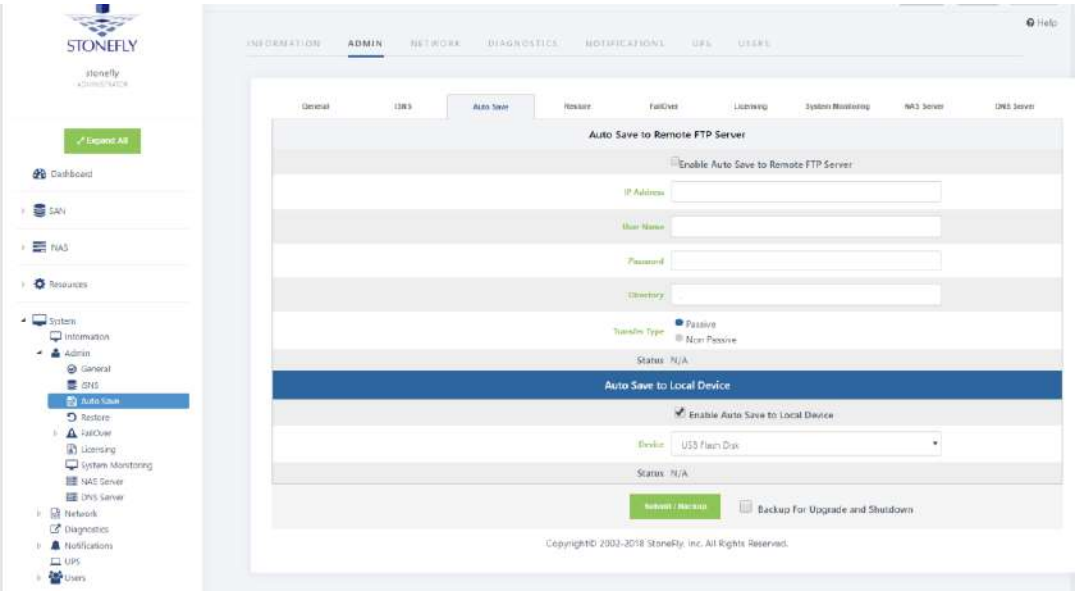

DR365V-HA System Auto Save Screen

Select the method(s) of saving the database. A USB Flash drive must be inserted into the USB port prior to Enabling. Checkmark **Enable Auto Save to Local Device** and select **USB Flash Disk** from the dropdown menu. Click **Submit**. For **Auto Save to Remote FTP Server** create a directory for each Storage Concentrator. Fill in the IP Address, User Name, Password and directory. Select **Passive** or **Non Passive** and click **Submit**. Both methods can be used, but at least one should be configured to ensure recovery if needed.

Navigate to **Admin > General**. The system admin screen will appear.

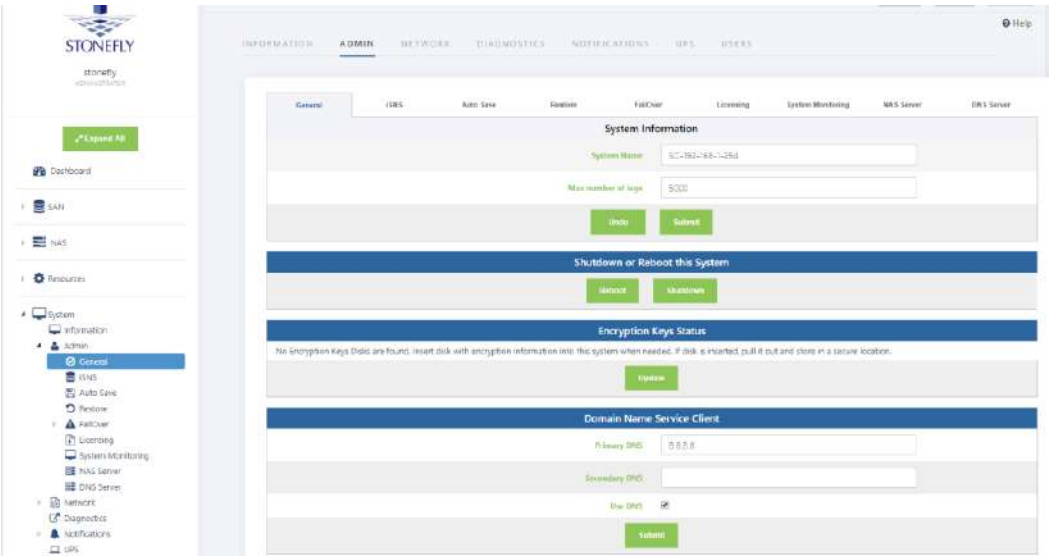

DR365V-HA System Admin Screen

 © StoneFly Inc. | All rights reserved

Enter a system name for the *DR365V-HA.*

Enter the number of log records for the database in the **Max number of logs** field.

The default number of log records is 2000, which is sufficient for most installations.

Click **Submit**.

Navigate to **Network > Data Port**. The Local iSCSI Data Port Settings screen will appear with the current system (factory) settings. Most fields are blank.

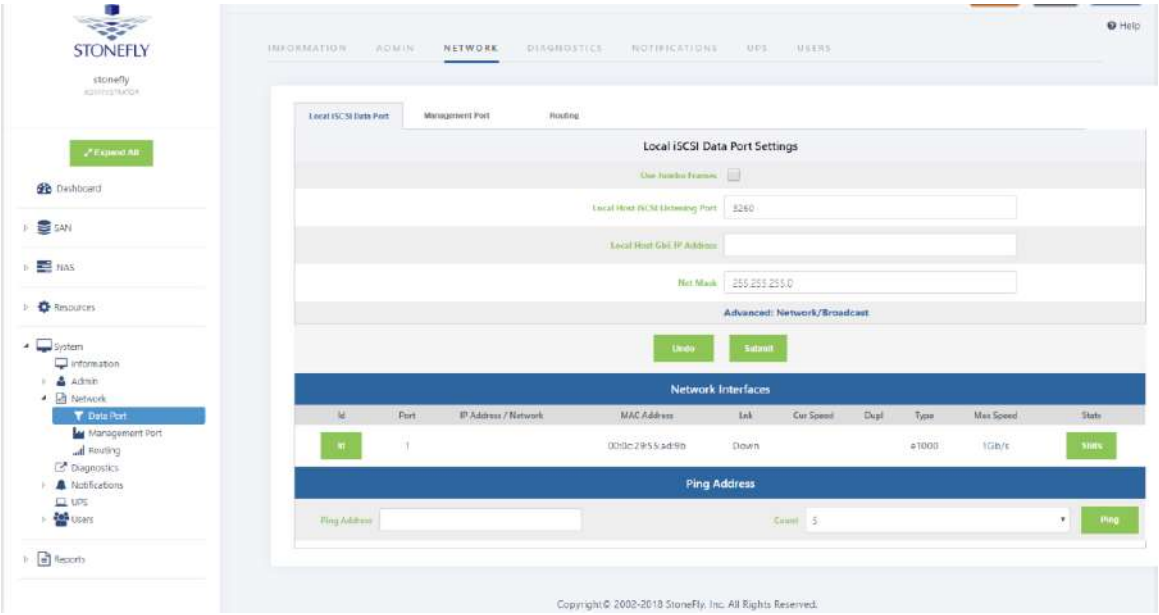

DR365V-HA Local iSCSI Data Port Settings Screen

Enter the **IP Address** for the Local iSCSI Data Port.

Enter the **NetMask** setting for the Local iSCSI Data Port.

Click **Submit**.

Click **OK** to continue when the confirmation dialog box appears. The *DR365V-HA* automatically configures the Network and Broadcast settings based on the IP address and Netmask settings. Click on the **Advanced: Network/Broadcast** link to view or modify the Network and Broadcast settings. For more information, see "Chapter 2: Administrative Interface" in the Storage

 © StoneFly Inc. | All rights reserved

Concentrator User's Guide.

Review the status of all SAN Network Interfaces to select which ports will be used. It is not necessary to select all available ports. All ports selected must have cables attached to them to maintain the proper cluster configuration and operation. The **Id** button is used to flash the link light on a specific port. Select a port by clicking on the box in the **Bond** column. Changes are not enforced until the next reboot. At first power up a default configuration is presented. Changing the default settings requires a reboot of the Storage Concentrator. Navigate to the **System > Admin > General** screen and click on **Reboot**. If no changes are desired continue to the next step to configure the Management Port.

Click on **Management Port**. The Management Port Settings screen will appear.

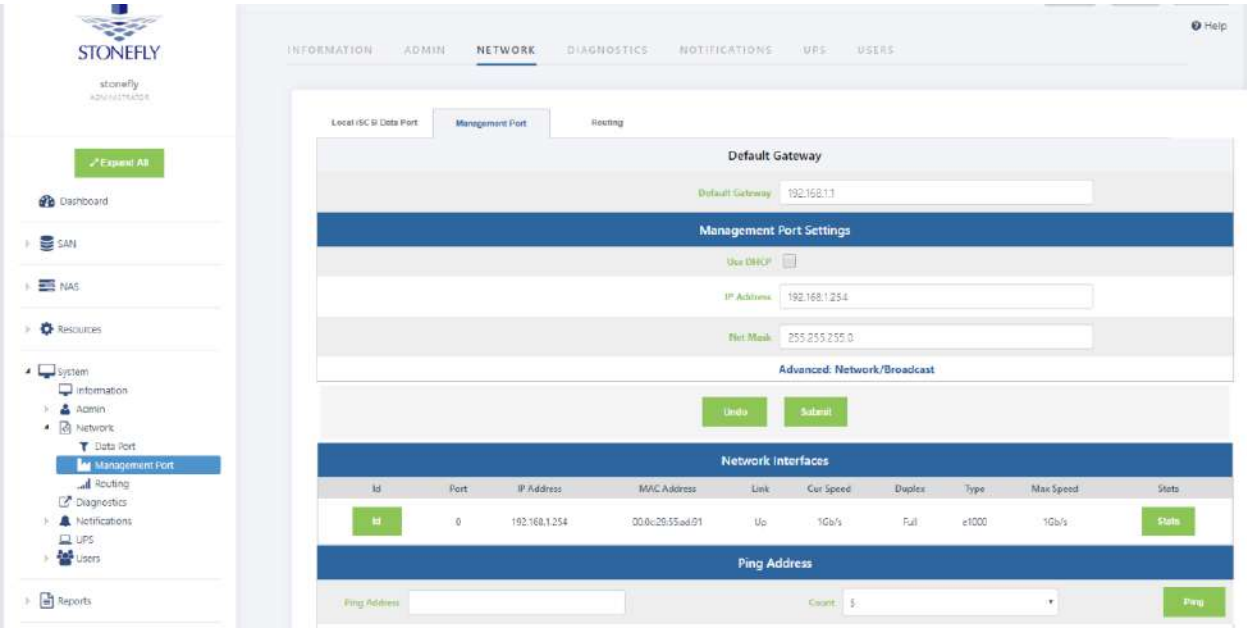

DR365V-HA Management Port Settings Screen

Enter the **Default Gateway** setting.

Enter the **IP Address** for the Management port.

Enter the **NetMask** setting for the Management port. It is not necessary to select a Management Port as on the Local iSCSI Port screen. There is only one port assigned for this purpose.

The *DR365V-HA* automatically configures the Network and Broadcast settings based on the IP address and Netmask settings. Click on the **Advanced: Network/Broadcast** link to view or modify the Network and Broadcast settings. For more information refer to "Chapter 2: Administrative Interface" in the Storage Concentrator User's Guide.

Changing the IP address of the Management port will cause your browser to

 © StoneFly Inc. | All rights reserved

lose its connection to the *DR365V-HA*. To access the *DR365V-HA*, set your browser's URL to point to the new IP address.

Click **Submit**. The following popups will appear.

Depending on the speed of your browser connection, you may not see this screen. Your changes will still take effect, however you will need to manually set your browser's URL to point to the new IP address.

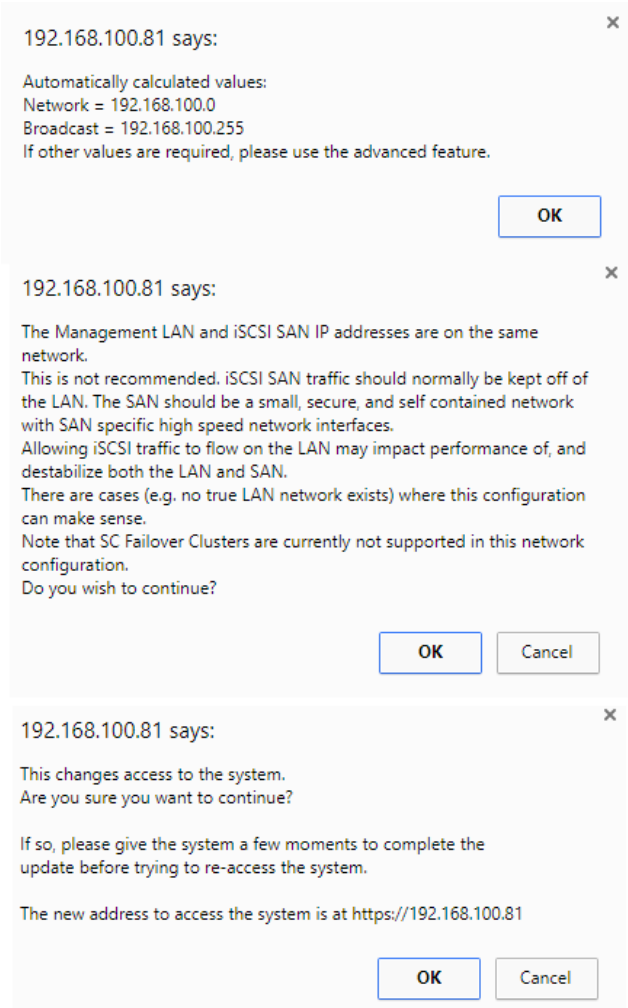

System Management LAN Port Change screen

Click on **OK** on each popup screen to continue.

 © StoneFly Inc. | All rights reserved

Click on the new IP address to confirm the change to the Management Port setting.

Setting up Routing

To access a host on other networks, routing information to those networks must be configured in the System Management Network Routing screen. A route must be added if the host has a network setting that is different from the one listed in the iSCSI Host LAN Port Settings screen.

For example, if the *DR365V-HA* network setting is 26.34.128.50 and the host network setting is 106.39.212.6, a route to the host must be configured.

To configure the routing information, use the steps that follow:

1. Navigate to **System > Network > Routing**. The Routing screen will appear.

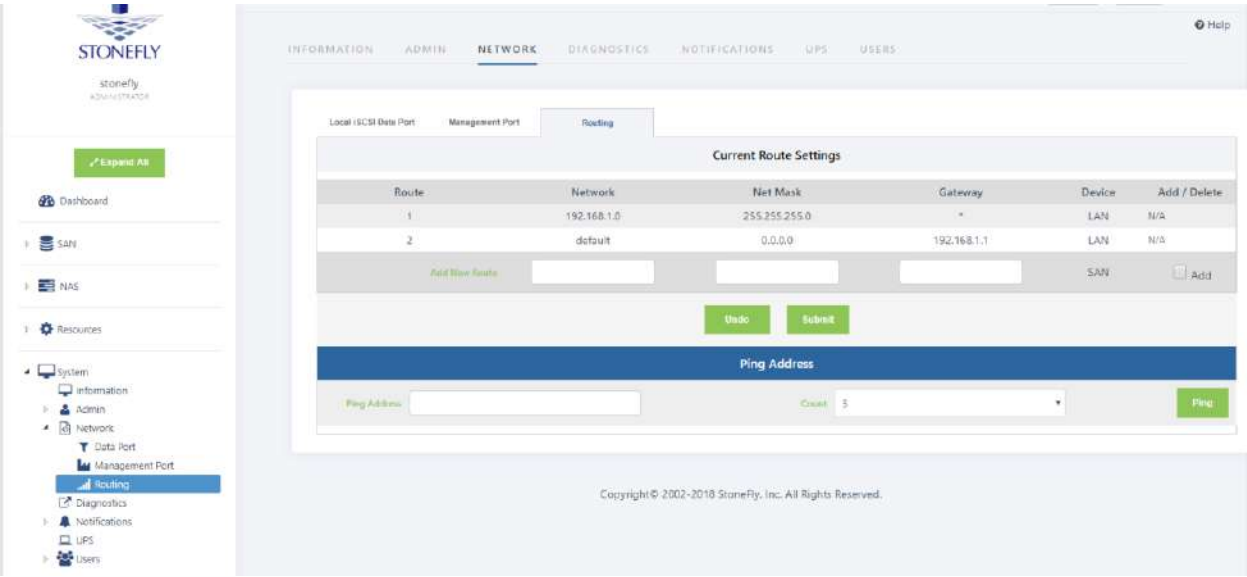

DR365V-HA System Management Network Routing screen

In the **Add New Route** fields, enter the **Network**, **Netmask**, and **Gateway** settings for the new route.

Click the **Add** check box.

Click **Submit**.

Navigate to **Admin > General**. The System Admin screen will appear. The *DR365V* must be

 © StoneFly Inc. | All rights reserved

rebooted for the new routing settings to be recognized.

Click **Reboot**.

Confirming Setup

To confirm that the *DR365V-HA* is configured properly, do the following:

Launch your web browser. In the URL address field, type the IP address you set up for the Management LAN port during the configuration process. Be sure to include **https://** in the address.

The browser will display an alert regarding the security certificate for the site. This occurs because the IP address for the *DR365V-HA* was changed from the factory default to one appropriate for your network.

Follow the screen prompts to accept the certificate. The number of screens will vary depending on which browser you are using. When the security certificate is accepted, the *DR365V-HA* administrative interface login screen will appear.

Click on **System** and then **Network** to confirm the network settings.

Click on **Data Port** and confirm the settings.

Click on **Management Port** and confirm the settings.

Click on **Routing** and confirm the settings.

Now that you have completed all of the steps on the Primary Storage Concentrator, return to Section 4.2 on page 36 and repeat all of the same steps on the Secondary Storage Concentrator.

 © StoneFly Inc. | All rights reserved

4.8 Configuring the Veeam Management VM

The Windows VM that will be used for Veeam Management cannot exist until the initial cluster is configured and a datastore provided. Your StoneFly engineer will walk you through the process.

Once you've configured the IPMI, SCVM, VMware, and cluster, you can create the Windows server VM that will run the Veeam Backup & Replication management software on the DR365V-HA appliance. Your StoneFly engineer will walk you through the process during initial setup. Once the Windows VM is created, you must perform the following three step process:

- Setting a static IP address on the Veeam Management VM.
- Enabling RDP (Remote Desktop Protocol) on the Veeam Management VM.
- Accessing the Veeam Management VM using RDP.

4.8.1 Assigning a Static IP Address to the Veeam Management VM

Log into the Veeam Management Virtual Machine (VM) using **VMware remote console** and click on the **Start** button. Open the **Control Panel** from the taskbar.

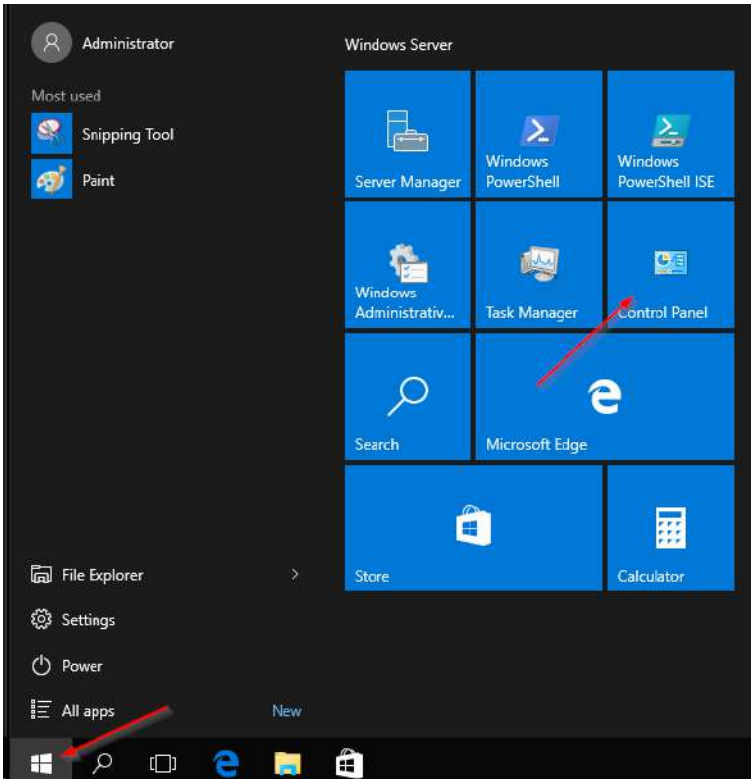

 © StoneFly Inc. | All rights reserved

In the **Control Panel**, click on **View Network Status and tasks** under the **Network and Internet** applet.

Find and click on **Change Adapter Settings** in the menu on the left.

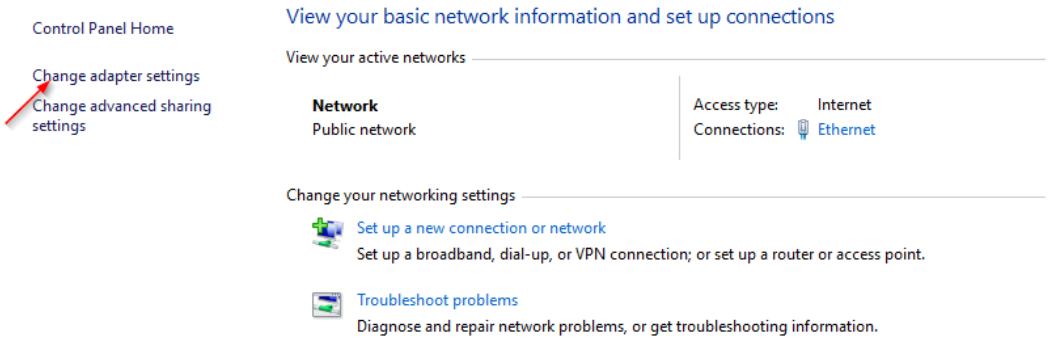

In the window that appears, right-click on your network connection and click on **Properties.**

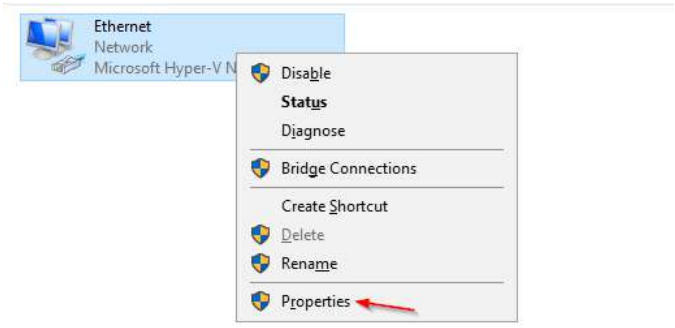

 © StoneFly Inc. | All rights reserved

This should open the **Ethernet Properties** window.

Remove the checkmark for **Internet Protocol Version 6 (TCP/IPv6)** to disable it.

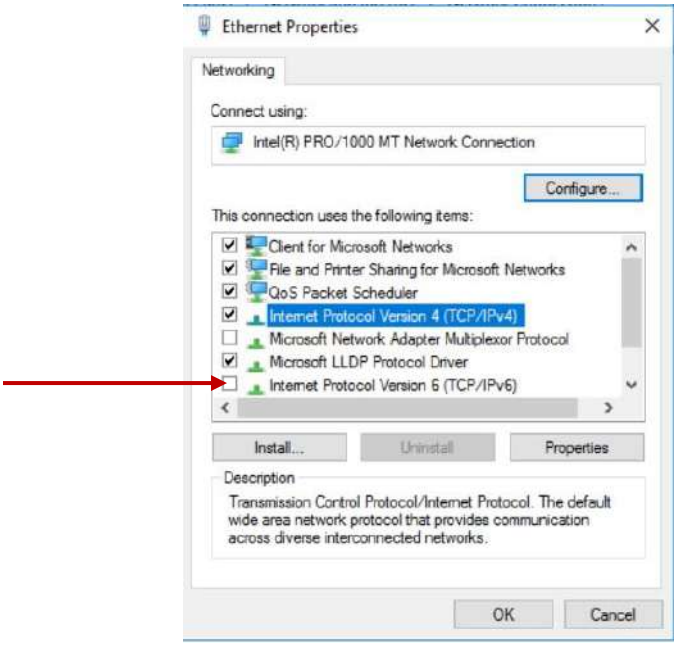

Select **Internet Protocol Version 4 (TCP/IPv4)** by left-clicking it once and then click on **Properties.**

© StoneFly Inc. | All rights reserved

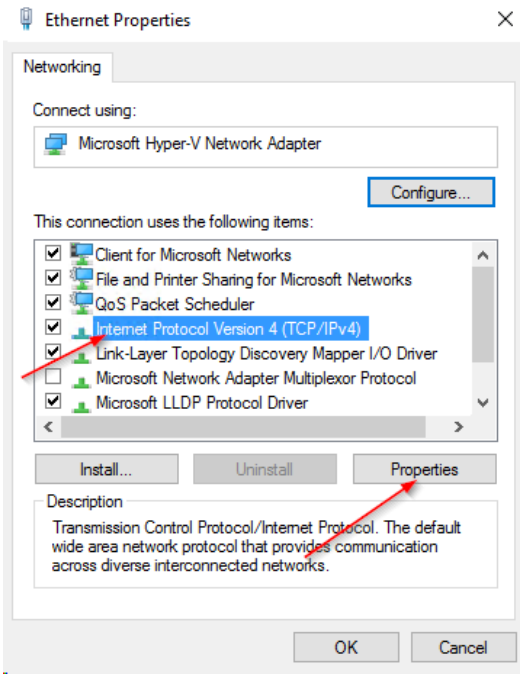

Select **Use the following IP address** and assign a custom IP address to this server, the Network Mask, Default Gateway, and the DNS IP address.

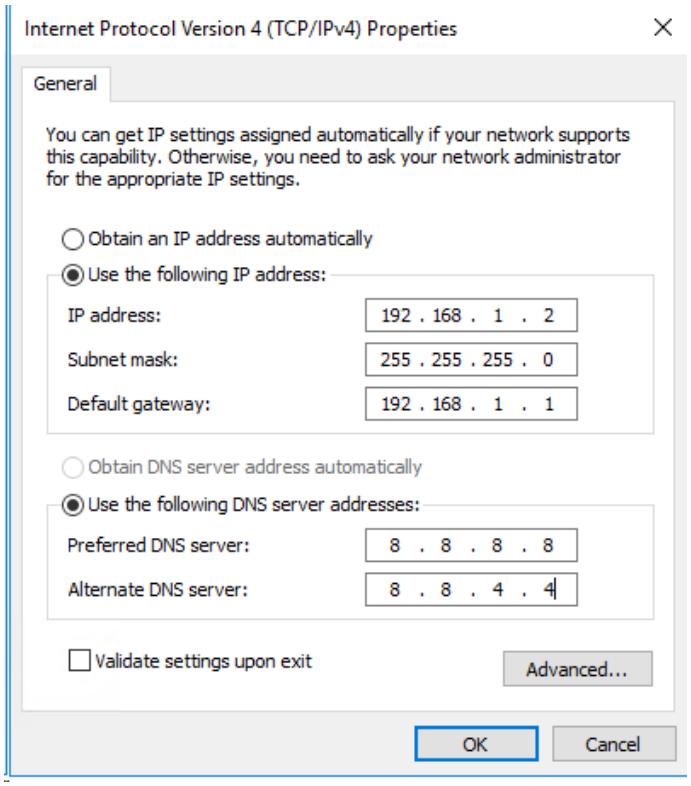

 © StoneFly Inc. | All rights reserved

4.8.2 Enabling RDP on the Veeam Management VM

Open the **Server Manager** on the Windows VM**.** By default, the **Server Manager** should open when you log in to the GUI. You can also select it from the taskbar.

In the **Server Manager** window, click **Local Server** in the left pane. This may take several minutes to open the desired window.

Once the window opens, you should see that the **Remote Desktop** (RDP) is disabled.

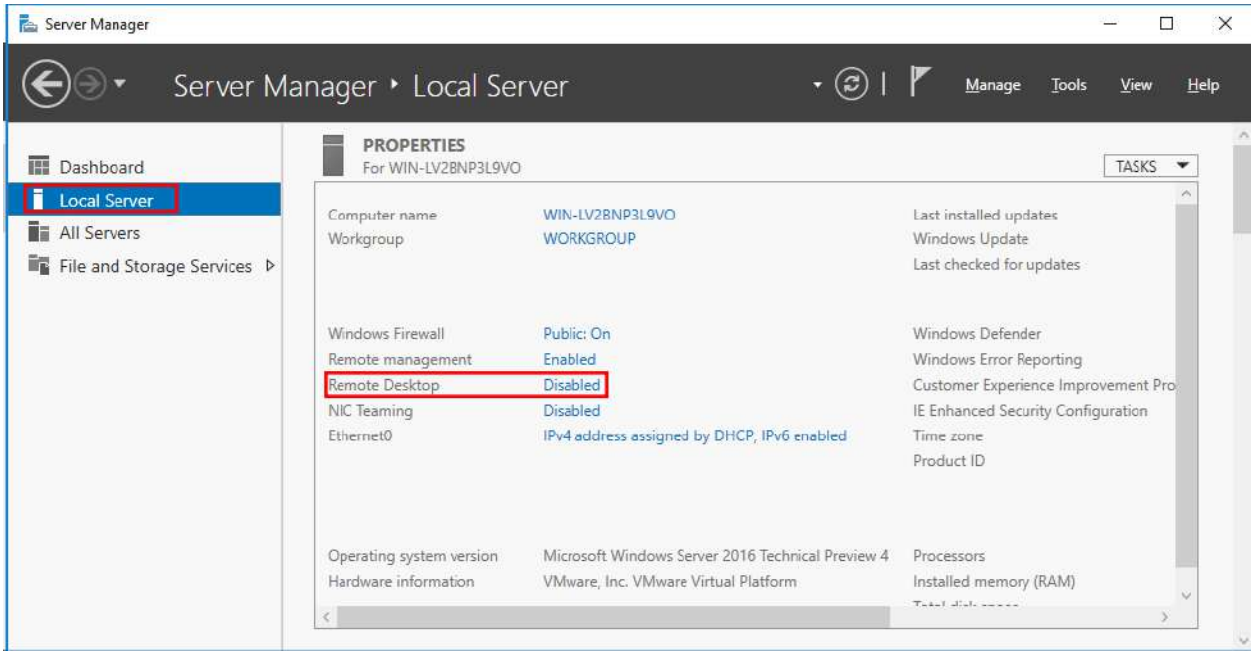

Click on **Disabled**, this should open the **System Properties** window. Left-click on the **Remote** tab and check the **Allow remote connections to this computer** option.

 © StoneFly Inc. | All rights reserved

Also uncheck the **Allow connections only from computers running Remote Desktop with Network Level Authentication (recommended)**.

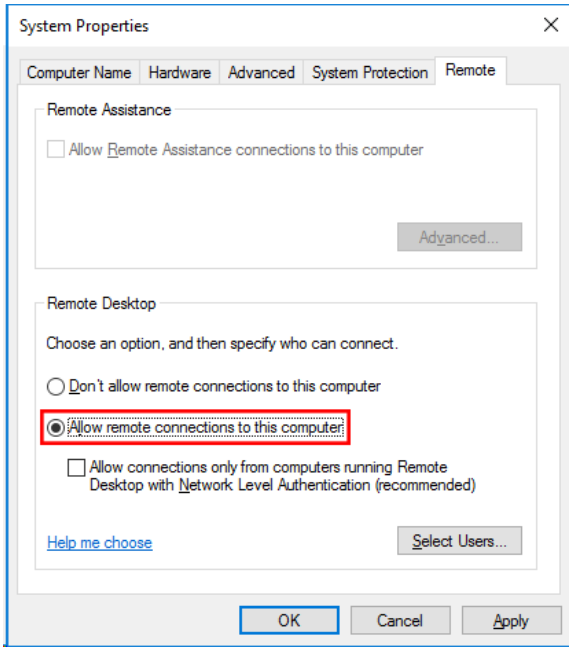

When you select the **Allow remote connections to this computer** option, a warning message should appear, as shown in the image below. Select **OK** to proceed.

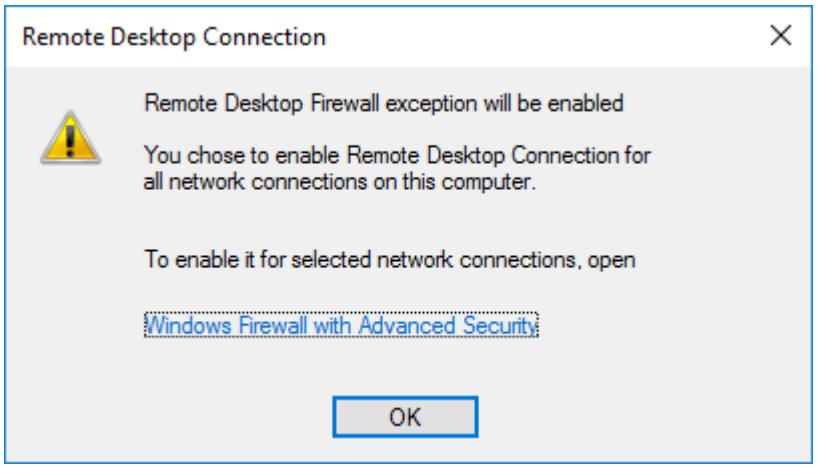

You can now create specific user groups with permissions to connect to the server via Remote Desktop. To do so, click on **Select Users** and type in the relevant credentials of the users.

After you've enabled **Remote Desktop**, the **Server Manager** might still display **Disabled.** Refresh the window and wait a few minutes, it should change to **Enabled.**

 © StoneFly Inc. | All rights reserved

4.8.3 Accessing Windows Server hosting Veeam

On any Windows machine, search **Remote Desktop Connection** in the taskbar and click on **Remote Desktop Connection**. This should open a window like this:

In the **Computer** text field, type in the IP address you specified in Section 2.8.1 for the IP address of Veeam Management VM and click **Connect.**

The system should prompt you for a username and password. Type in the credentials you created in the last section and click **OK** to start the RDP session.

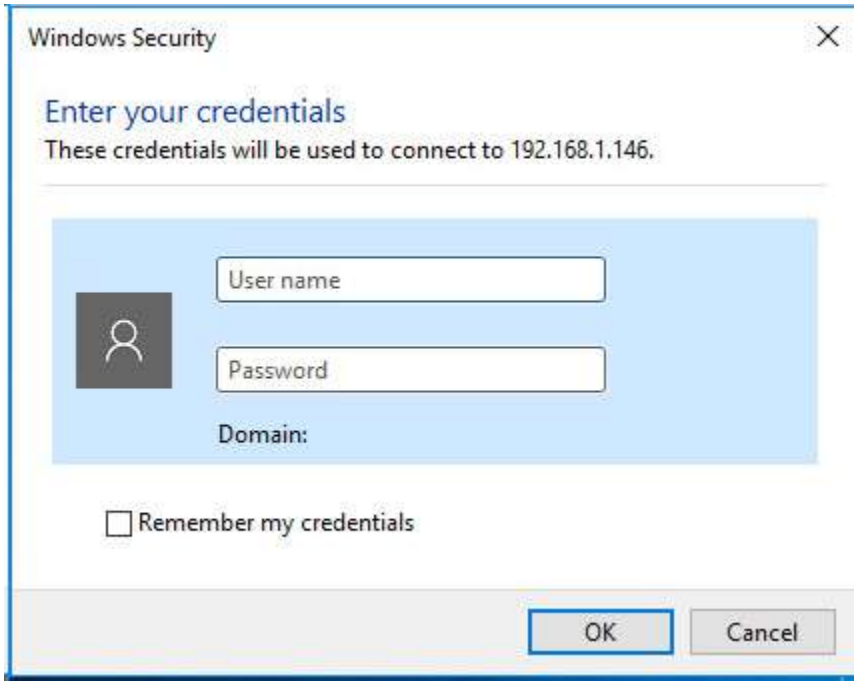

 © StoneFly Inc. | All rights reserved

Once the RDP connection is established, you should be able to access the Veeam management software by double-clicking the **Veeam Backup & Replication** icon.

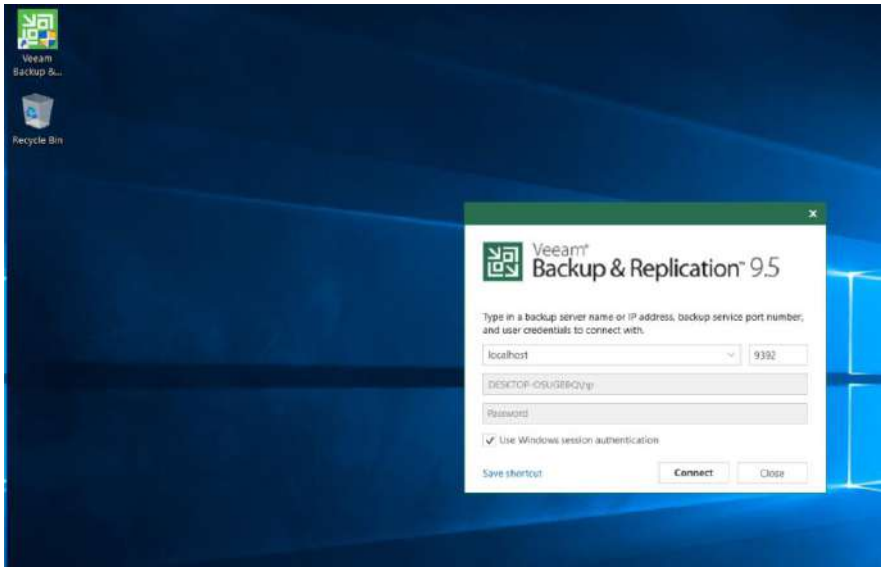

Additional Configuration and System Management

For additional information regarding the configuration and use of the StoneFly Storage Concentrator Virtual Machine, please consult the StoneFly Storage Concentrator User Guide from the included documents CD.

For additional information regarding the configuration and use of the Veeam Backup & Replication software, please consult the Backup, Replication and Data Recovery User Guide from the included documents CD or follow the link below:

https://helpcenter.veeam.com/docs/backup/vsphere/overview.html?ver=95u4

For additional information regarding the configuration and use of the VMware vSphere Hypervisor, please consult the VMware website.

Technical Support

For further support, please call technical support at 1-510-265-1616 option 3. Or send email to technical support at Support@StoneFly.com.

© StoneFly Inc. | All rights reserved

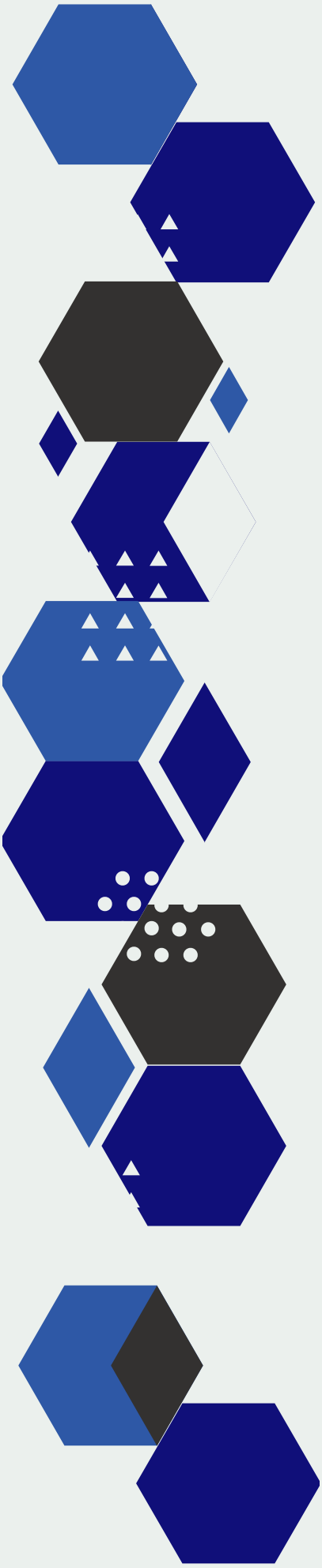

STONEFLY

www.stonefly.com
26250 Eden Landing Rd,
Hayward, CA 94545, USA.
+1 (510) 265-1616
support@stonefly.com